

PART OF THE
 NW 1/4 OF THE NW 1/4
 AND PART OF THE
 NE 1/4 OF THE NW 1/4
 SECTION 34, T.36N. R.12E.
 TOWN OF CRANDON
 FOREST COUNTY, WISCONSIN

FOREST CO SURVEYOR
 FILE # 361234-20230727
 DATE 3/15/2024 BY JA

RECEIVED
 JUL 28 23
 CO. TREASURER

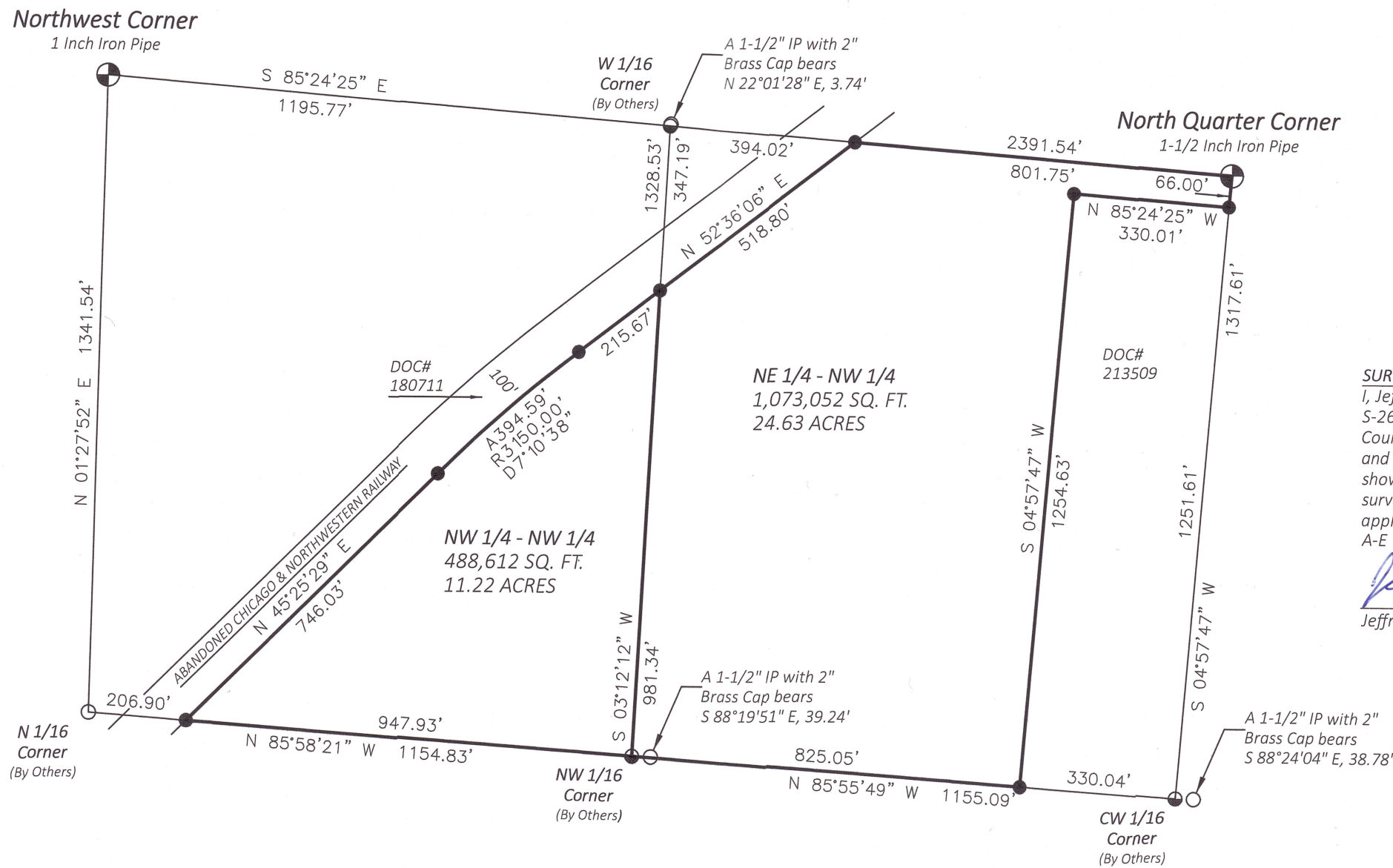

Bearings referenced to the
 Forest County Coordinate System
 NAD 83 (2011)

FIELD SURVEY COMPLETED:
 7/03/2023, 7/22/2023

LEGAL DESCRIPTION PROVIDED
 SEPARATELY

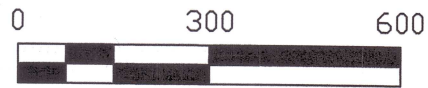

Legend

- ⊕ Forest County PLSS (As Noted)
- 1-1/2 Inch Iron Pipe, Found
- 3/4 Inch Rebar, Found
- △ Computed Position
- 1-1/4 Inch Iron Pipe, Set

SURVEYOR'S CERTIFICATE
 I, Jeffrey T. Brock, Wisconsin Professional Land Surveyor S-2642, by the order of Real Estate Associates of Forest County Inc.: I hereby certify to the best of my knowledge and belief; that I have surveyed and mapped the property shown hereon; that this map represents an accurate survey of said property; and that I have complied with the applicable requirements of Wisconsin Administrative Code A-E 7.

Jeffrey T. Brock 7/27/2023
 Jeffrey T. Brock, PLS 2642



12-948

12-946

12-946-2