

PLAT OF SURVEY

All of the
 West 220 Feet
 of the
 North 180 Feet
 of the
 South 600 Feet
 of the
 NW 1/4 of the SW 1/4
 Section 36
 T 41 N, R 13 E
 Alvin Township
 Forest County, Wisconsin

"55"
 HIGHWAY
 STATE

CHEQUAMEGON - NICOLET NATIONAL FOREST

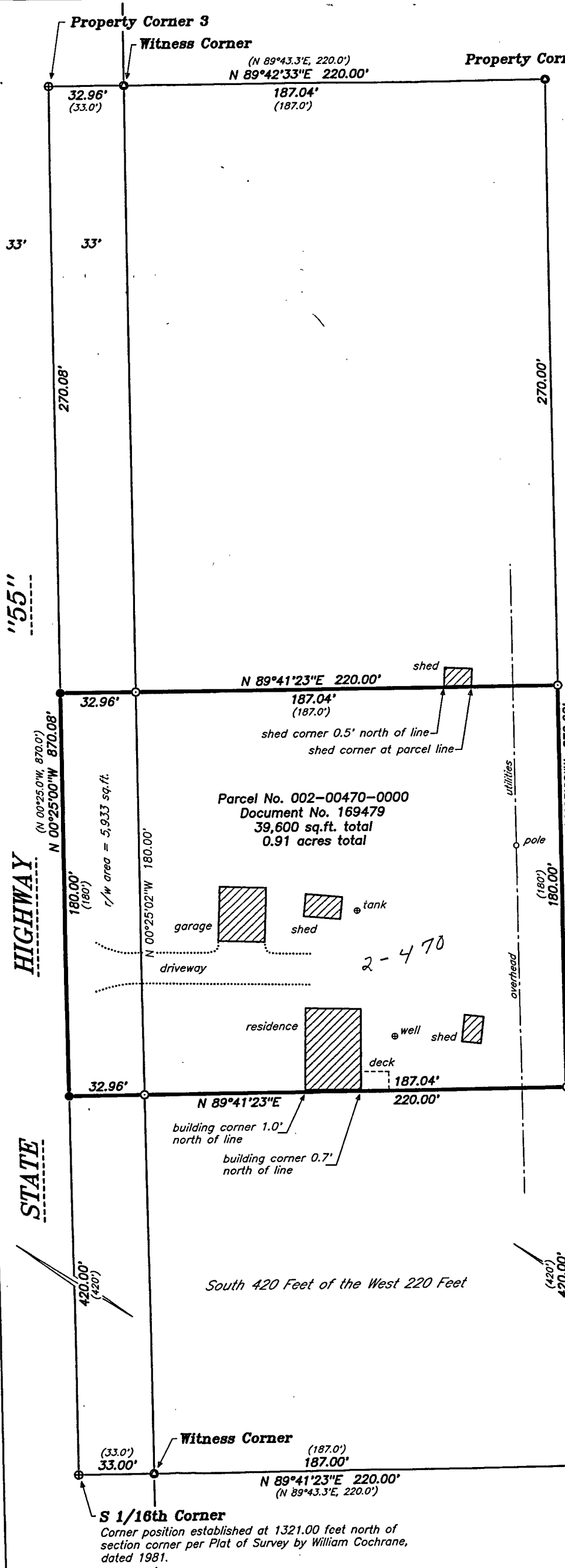

RECORD BEARINGS ASSUMED:
 referenced to the east line of the lands shown
 hereon per Plat of Survey by William Cochrane
 dated 1981 which bears N 00°25'00"W

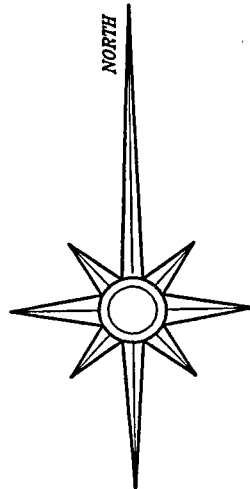

- LEGEND:**
- steel survey pin set in road pavement
 - 1.0" diameter iron pipe set
 - ⊕ railroad spike found in road pavement
 - ⊙ 2.5" diameter capped alum. mon. found
 - () bearing and/or distance of record

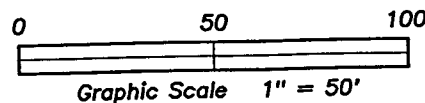

FOREST CO SURVEYOR
 FILE # 41336-20140530
 DATE _____ BY _____

SURVEYOR'S CERTIFICATE:

I, David A. Konopacky, hereby certify that I have surveyed the parcel of land shown hereon; that this map represents an accurate survey of said lands to the best of my knowledge and belief; and that I have complied with the applicable requirements of the Wisconsin Administrative Code Section A-E 7.

David A. Konopacky
 Registered Land Surveyor No. 2566

5-30-14
 Date



Randall & Elizabeth Lepak
 W1092 Main Laney Drive
 Pulaski, WI 54162

Map Scale: 1" = 50' Date: 05/30/14 Drafted by: DAK
 Project No. 10049 NORTHWOODS SURVEYING
 P.O. BOX 1002, LAND O'LAKES, WISCONSIN 54540