

AUG 21 24

CO. TREASURER

# PLAT OF SURVEY

BEING PART OF THE SE 1/4 OF THE SE 1/4,  
SECTION 35, T41N R13E, TOWN OF ALVIN,  
FOREST COUNTY, WISCONSIN

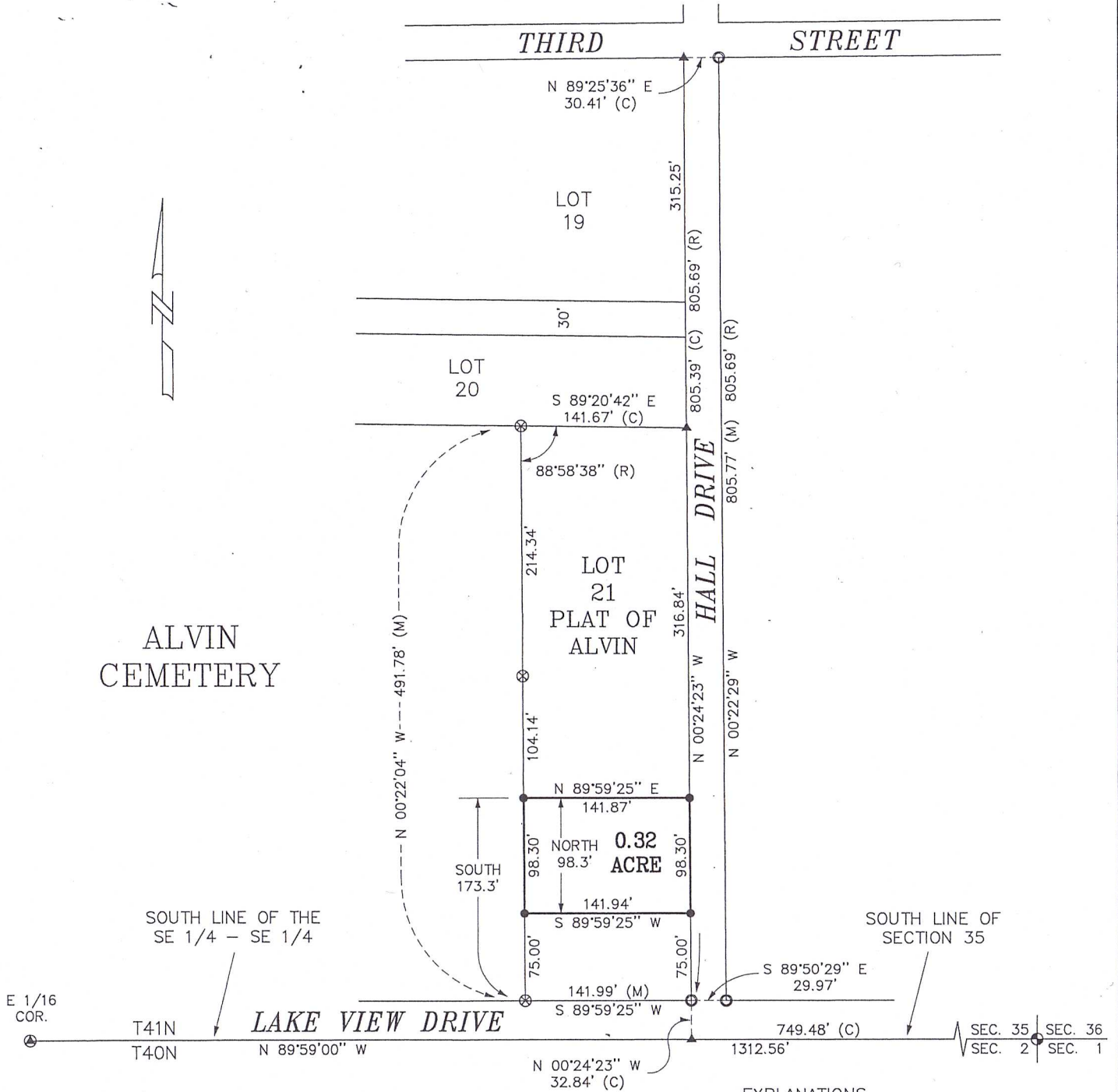

E 1/16 COR.

SOUTH LINE OF THE SE 1/4 - SE 1/4

SOUTH LINE OF SECTION 35

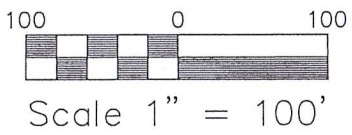

### EXPLANATIONS

- 3/4" X 24" REBAR SET
- 2" IRON PIPE FOUND
- ⊗ 1" IRON PIPE FOUND
- ⊕ RAIL ROAD SPIKE FOUND
- ⊙ BRASS CAP IN CONCRETE
- ▲ MATHEMATICALLY COMPUTED POSITION
- (C) CALCULATED DISTANCE
- (R) RECORD DISTANCE
- (M) MEASURED DISTANCE

GARY L. PISONI R.L.S.  
 BOX 406  
 IRON RIVER, MI., 49935  
 (906) 265-2097  
 (FAX) 265-9059

### SURVEYOR'S CERTIFICATE:

I, Gary L. Pisoni, a Registered Land Surveyor #1634 in the State of Wisconsin, HEREBY CERTIFY that I have surveyed the Kath property located in the SE 1/4 - SE 1/4, Section 35, T41N R13E, Town of Alvin, Forest County, Wisconsin and that I have made said map at the direction of the KATH INCOME TRUST; and that said map is a true representation of the property boundaries as shown on this survey as performed by me to the best of my knowledge and belief.

DRAWN BY: RICHARD SLOAT  
 DATE: MARCH 13, 2024  
 DWG. NO.: EC-257 / 24  
 APPROVED BY: G.L.P.



*Gary L. Pisoni*  
 Gary L. Pisoni R.L.S. # S-1634

FOREST CO SURVEYOR  
 FILE # 41335-20240313  
 DATE 09/27/2024 BY JJ

002-48