

* 7-28-06

PLAT OF SURVEY

PART OF THE NE 1/4 - SE 1/4 OF SECTION 35, T41N, R13E, TOWN OF ALVIN, FOREST COUNTY, WISCONSIN

FOREST CO SURVEYOR
FILE # 41335-20060131
DATE BY

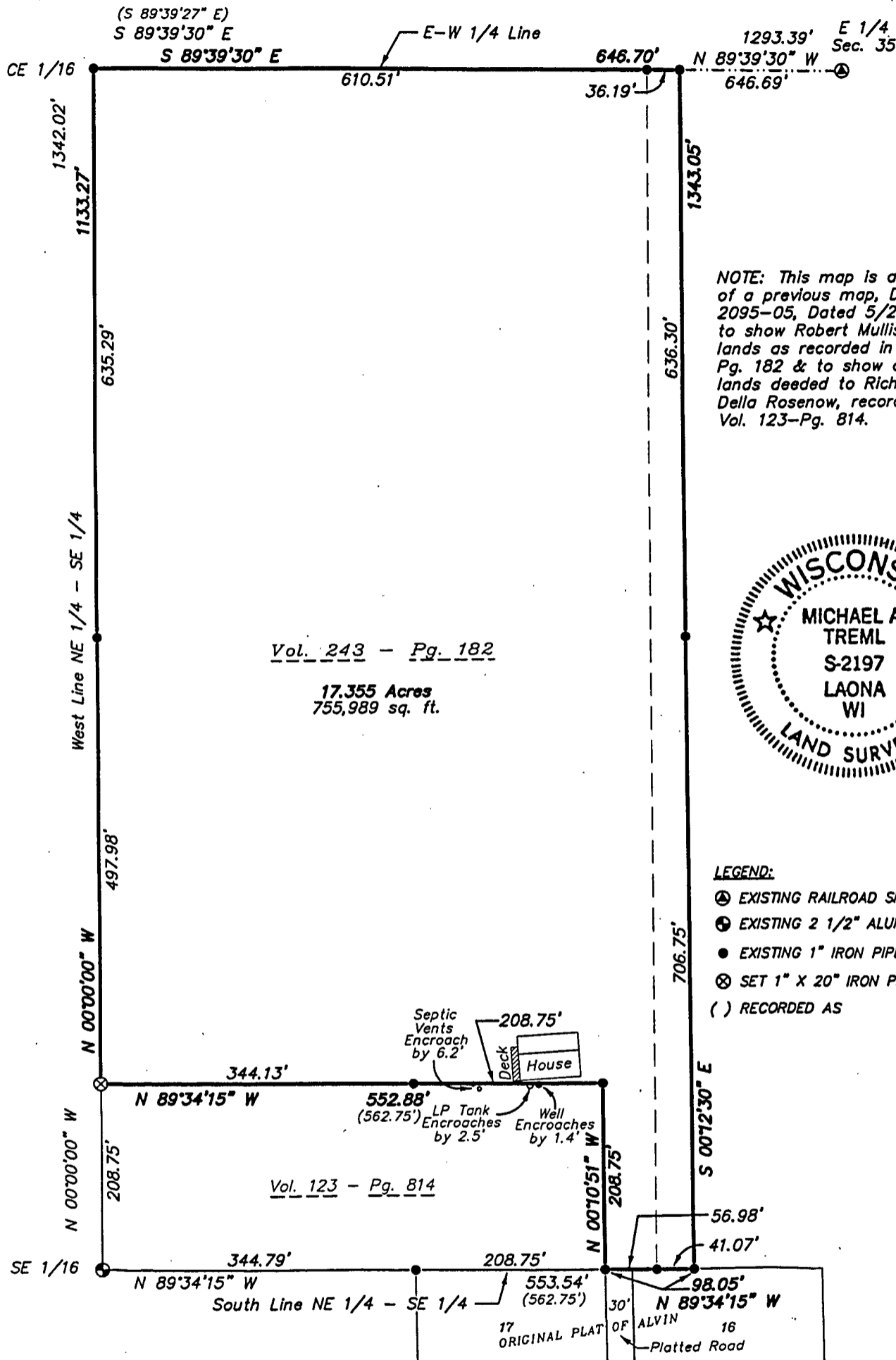

NOTE: Protraction of said Section 35 is from U.S.F.S. Plat of Survey of Section 35, T41N, R13E.

SURVEYOR'S CERTIFICATE:
 I, Michael A. Tremel, Registered Land Surveyor, HEREBY certify that by the order of Robert Mullis: I have surveyed and mapped the hereon described and depicted lands and the within map is a true and correct representation of the lands surveyed to the best of my knowledge and belief.

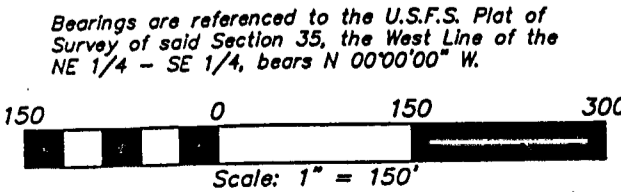

DRAWN BY: KRM
 DWG. NO.: 2161-05
 CHECKED BY: MAT

Michael A. Tremel 1/31/06
 Michael A. Tremel, R.L.S. No. 2197 Date

PLAT OF SURVEY

PART OF THE NE 1/4 - SE 1/4 OF SECTION 35,
T41N, R13E, TOWN OF ALVIN, FOREST COUNTY, WISCONSIN

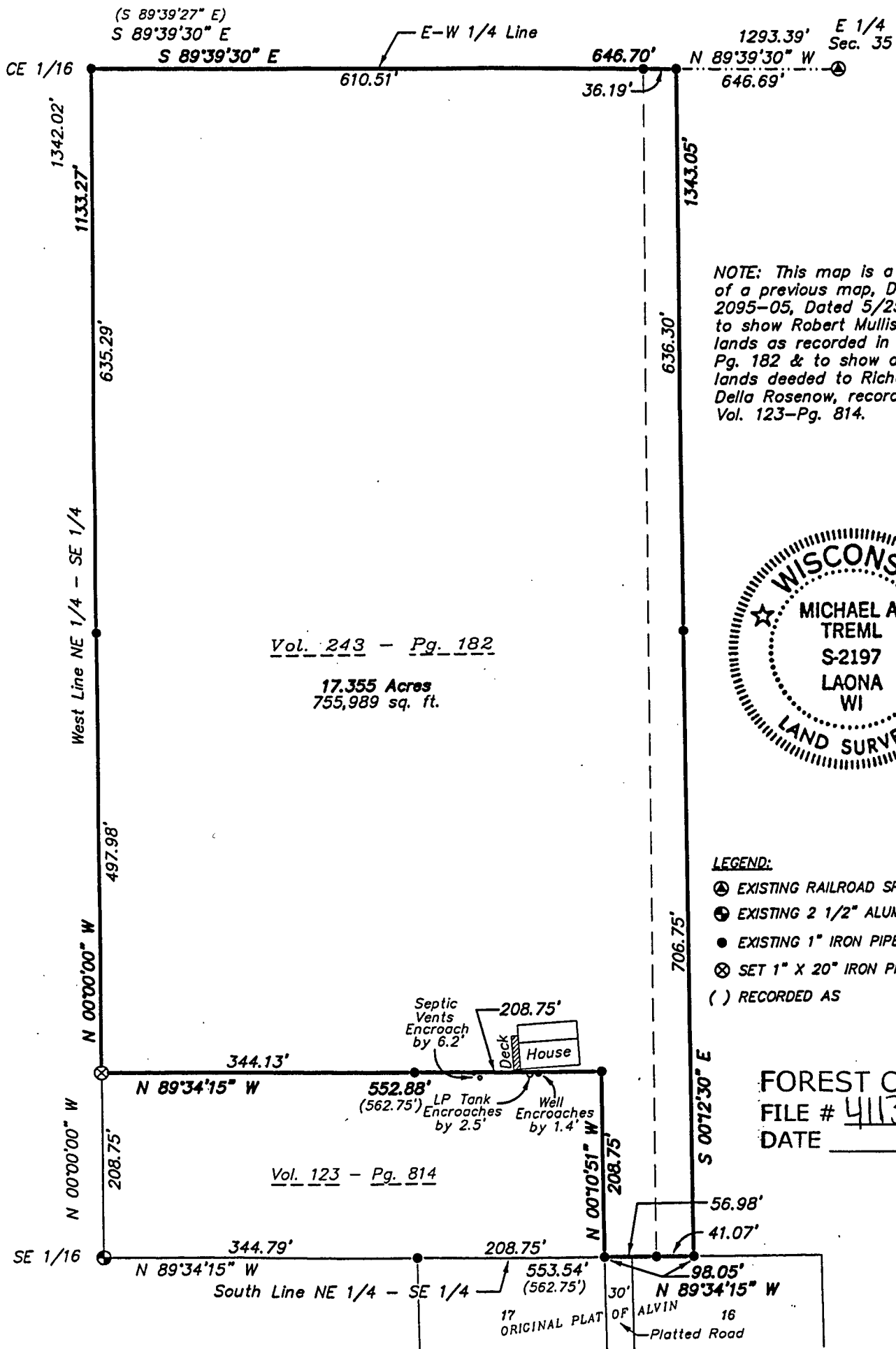

Vol. 243 - Pg. 182

17.355 Acres
755,989 sq. ft.

Vol. 123 - Pg. 814

NOTE: This map is a revision of a previous map, DWG. NO. 2095-05, Dated 5/25/05 to show Robert Mullis's deeded lands as recorded in Vol. 243-Pg. 182 & to show adjoining lands deeded to Richard and Della Rosenow, recorded in Vol. 123-Pg. 814.



LEGEND:

- ⊙ EXISTING RAILROAD SPIKE
- ⊕ EXISTING 2 1/2" ALUM. PIPE MON.
- EXISTING 1" IRON PIPE
- ⊗ SET 1" X 20" IRON PIPE
- () RECORDED AS

FOREST CO SURVEYOR

FILE # 411335-20060131

DATE _____ BY _____

NOTE: Protraction of said Section 35 is from U.S.F.S. Plat of Survey of Section 35, T41N, R13E.

SURVEYOR'S CERTIFICATE:

I, Michael A. Tremml, Registered Land Surveyor, HEREBY certify that by the order of Robert Mullis: I have surveyed and mapped the hereon described and depicted lands and the within map is a true and correct representation of the lands surveyed to the best of my knowledge and belief.

Bearings are referenced to the U.S.F.S. Plat of Survey of said Section 35, the West Line of the NE 1/4 - SE 1/4, bears N 00°00'00" W.

DRAWN BY: KRM

DWG. NO.: 2161-05

CHECKED BY: MAT

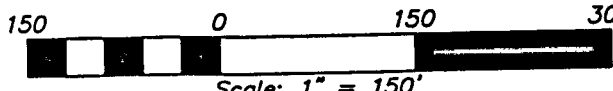

Michael A. Tremml 1/31/06
Michael A. Tremml, R.L.S. No. 2197 Date