

Bearings Assumed, referenced to the East line of the SE 1/4 of the SE 1/4 of Section 35 bearing N0°23'53"W

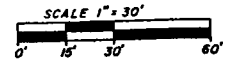

- = Wood fence post
- = Iron pipe set, 3/4" dia. x 24" long
- △ = Calculated position
- ▨ = Existing building

Note - All original plotted lot dimensions were recorded as 208 foot Sixteenths except those as noted.

--- = Existing roadbed

218-334  
D Graham

155-409

Part of the  
**PLAT of ALVIN**  
Located in part of the  
**SE 1/4 of the SE 1/4  
SECTION 35, T41 N, R13E**

Town of Alvin  
Forest County, Wisconsin

I, James D. Rein, Registered Land Surveyor # S-1234, hereby certify that I have surveyed the property shown hereon, that this map represents an accurate survey of said property to the best of my knowledge and belief; that I have performed this survey by order of Circuit Court Judge James W. Karch, and that I have complied with the applicable requirements of the Wisconsin Administrative Code S.A.E. 5.01.  
Note: Legal descriptions conforming to this survey have been provided on separate sheets.



**WILDERNESS SURVEYING, INC.**  
*James D. Rein*  
Registered Land Surveyor # S-1234  
Dated this 12th day of January, 1987

Brass capped 6" dia. G.L.D. concrete monument found in place.

72-428 PUCKETT  
77-608 COMMERCIAL BANK  
77-403 PUCKETT  
78-315 INGRAM  
78-513 IDZILIC  
80-611 BOGGS  
84-139 OSBORNE  
EXC 122'  
& 2 PLS

78-316  
88-317  
187419  
PUCKETT to TOWN  
TOWN TO OSBORNE  
VIOLA OSBORNE to  
PARKER ETHEL

218-334  
187-119  
185-350  
88-317

86-611 - BOGGS  
87-182 - SCHADER  
177-557 KOSZAREK  
02.010000.001.004.01  
A

97-11 OSBORNE & PARKER ET AL  
98-281 OSBORNE & OSBORNE  
- OSBORNE -  
1.05 Acres  
98-282 SHEPARD & PARKER ET AL  
OSBORNE  
131-833 OSBORNE & PARKER ET AL  
132-60 I.C.

72-428  
TNT to - PUCKETT  
72-608  
PUCKETT to COMMERCIAL BANK

RD - EXC. 72-428  
PARCEL - A -  
(Recorded as 100 ft. Sixteenths)  
72-398 - MINTON  
LOT 3  
02.010000.001.003.01.00  
010000.001.004.01  
ADD to Parcel #

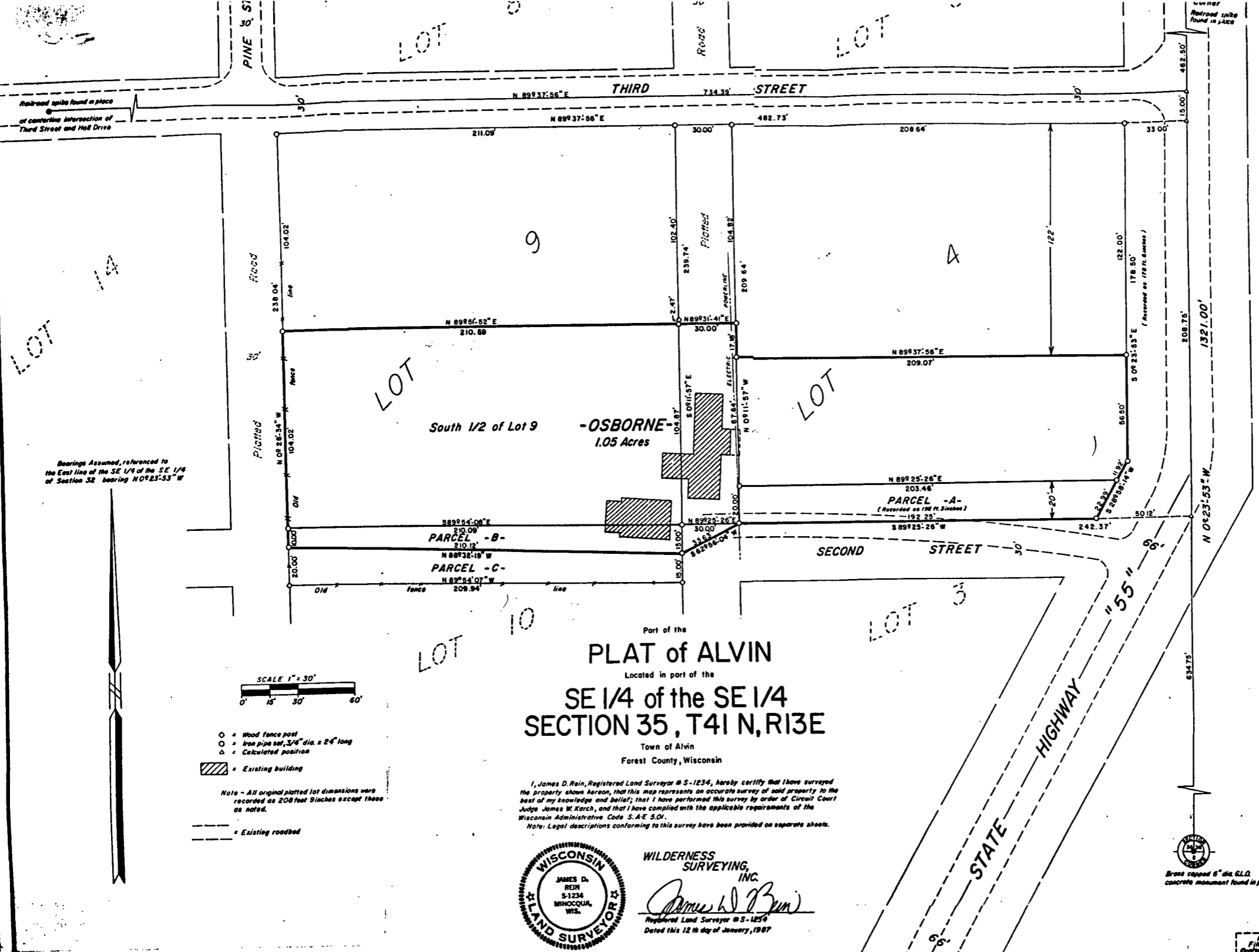

Bearings Assumed, referenced to the East line of the SE 1/4 of the SE 1/4 of Section 35 bearing N0°23'53" W

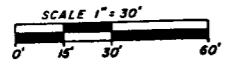

- = Wood fence post
  - = Iron pipe set, 3/4" dia. x 24" long
  - △ = Calculated position
  - ▨ = Existing building
  - = Existing roadbed
- Note - All original plotted lot dimensions were recorded as 208 feet 9 inches except those as noted.

Part of the  
**PLAT of ALVIN**  
 Located in part of the  
**SE 1/4 of the SE 1/4**  
**SECTION 35, T41 N, R13E**

Town of Alvin  
 Forest County, Wisconsin

I, James D. Rein, Registered Land Surveyor # S-1234, hereby certify that I have surveyed the property shown hereon, that this map represents an accurate survey of said property to the best of my knowledge and belief; that I have performed this survey by order of Circuit Court Judge James W. Karch, and that I have complied with the applicable requirements of the Wisconsin Administrative Code S.A.E. 5.01.  
 Note: Legal descriptions conforming to this survey have been provided on separate sheets.



**WILDERNESS SURVEYING, INC.**  
*James D. Rein*  
 Registered Land Surveyor # S-1234  
 Dated this 12th day of January, 1987

Brass capped 6" dia. G.L.D. concrete monument found in place.

**FOREST CO SURVEYOR**  
 FILE # 41335-1987012  
 DATE \_\_\_\_\_ BY \_\_\_\_\_