

Part of the
 SW 1/4 of the NW 1/4
 Section 22, T 41 N, R 13 E
 Alvin Township
 Forest County, Wisconsin

BASIS OF BEARINGS
 referenced to the north line of
 Section 22 per Plat of Survey of
 Section 22, T 41 N, R 13 E,
 i.e. S 89°08'03"E.

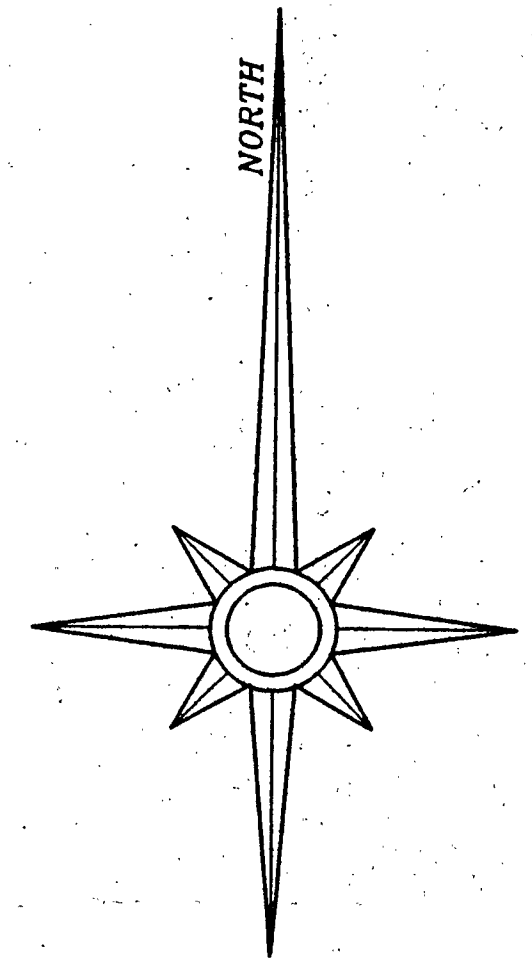

- Legend
- 1" diameter iron pipe set
 - ✱ 5/8" diameter iron rod found
 - ⊕ 1-1/2" diameter iron pipe found
 - ⊙ 2-1/2" diameter brass capped iron pipe found
 - ⊗ 2-1/2" diameter aluminum monument found
 - ⊞ 6" diameter brass capped concrete mon. found
 - △ computed position

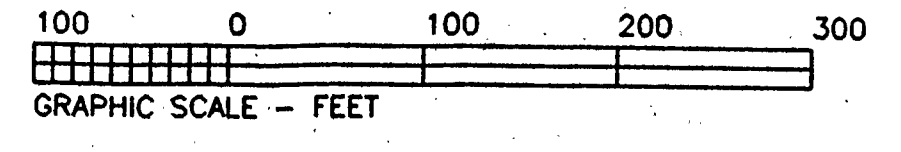

I hereby certify that I have surveyed the property shown hereon; that this map represents an accurate survey of said property to the best of my knowledge and belief; and that I have complied with the applicable requirements of the Wisconsin Administrative Code Section A-E 7.
 Note: Any legal descriptions pertaining to this survey have been provided on separate sheets.

Stephen J. Favorite
 Stephen J. Favorite
 Registered Land Surveyor #S-1616

SURVEY FOR:		
Hugh B. Showe II		
1225 Dublin Road		
Columbus, Ohio 43215		
SCALE: 1" = 100'	DATE: 10/15/97	DRAWN BY: DAK
MAP NO. 9771	FAVORITE SURVEYING, S.C. 1712 HIGHWAY 45 NORTH EAGLE RIVER, WISCONSIN 54621	

