

MAP OF SURVEY FOR J. RANDA

PART OF THE SW1/4-NW1/4, SEC. 22, T41N, R13E, TOWN OF ALVIN, FOREST COUNTY, WISCONSIN.

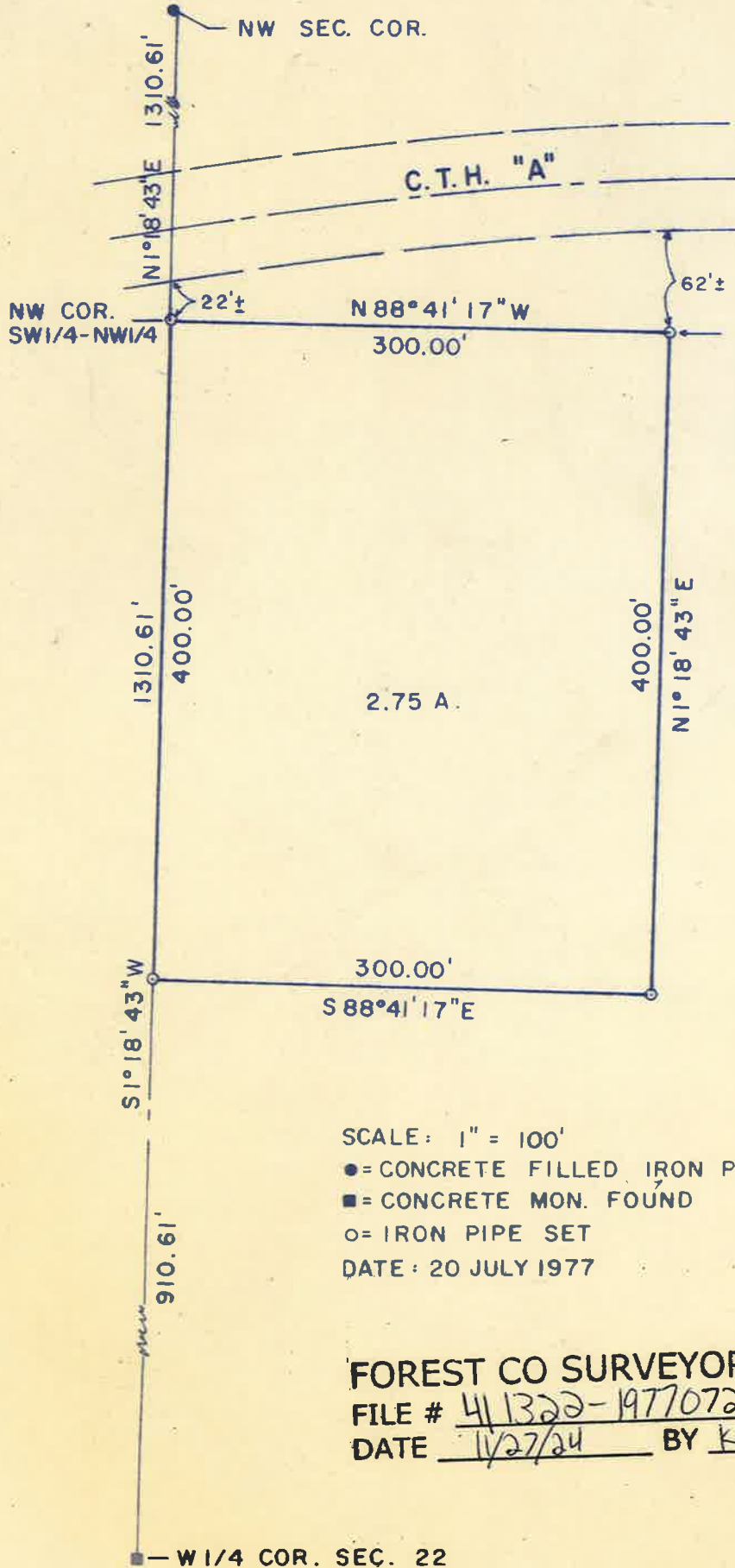

THIS POINT AND THE NORTH LINE OF THIS LOT ARE ONLY APPROXIMATE. THEY CANNOT BE DETERMINED ACCURATELY UNTIL THE SECTION IS SUBDIVIDED WHICH WOULD DETERMINE THE BEARING OF THE 40 LINE.

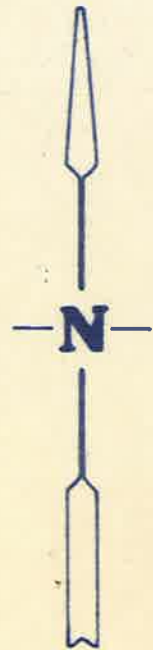

SCALE: 1" = 100'

● = CONCRETE FILLED IRON PIPE FOUND

■ = CONCRETE MON. FOUND

○ = IRON PIPE SET

DATE: 20 JULY 1977

FOREST CO SURVEYOR

FILE # 411322-19770720

DATE 1/27/24 BY KL



Thomas Arnott