

Bearings based on previous U.S.F.S. survey, dated 1985.

Being the
East 1/2
 of the
SE1/4-SE1/4
Section 15
T 41 N, R 13 E
 Township of Alvin
 Forest County, Wisconsin

Scale: 1" = 300'



E1/4

SE1/16

(S 89°19'01"E 1332.89'
 S 89°17'41"E 1332.70'

S1/16

LEGEND

- U.S.F.S. Aluminum Monument found in place
- Nail Found in place
- G.L.O. Dependent resurvey monument found in place
- 4" G.L.O. concrete monument brass cap found in place
- ⊗ steel survey pin set
- 1" iron pipe set
- △ Computed position
- x-x- old fence line
- () Bearing & Distance of record

EAST 1/2
SE1/4-SE1/4
 864,778 Sq.Ft.
 19.85 Acres

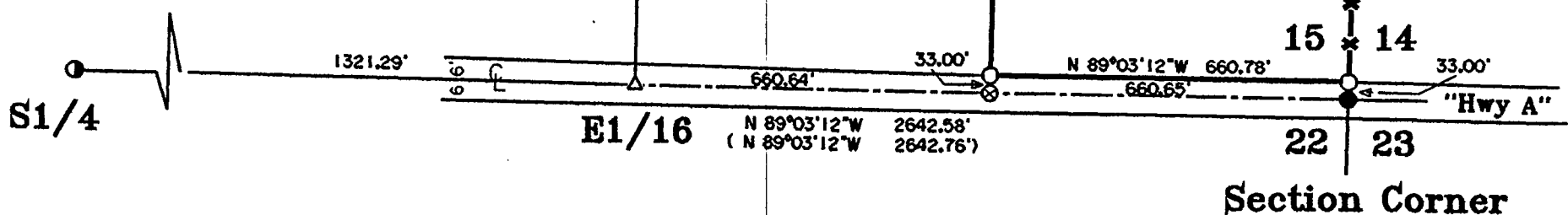

SURVEYOR'S CERTIFICATE

" I HEREBY CERTIFY THAT I HAVE SURVEYED AND MAPPED THE LANDS SHOWN HEREON AND THAT, TO THE BEST OF MY KNOWLEDGE AND BELIEF, THIS SURVEY AND MAP IS A TRUE AND CORRECT REPRESENTATION THEREOF, AND THAT I HAVE COMPLIED WITH THE APPLICABLE REQUIREMENTS OF CHAPTER A-E 7 OF THE WISCONSIN ADMINISTRATIVE CODE, MINIMUM STANDARDS FOR PROPERTY SURVEYS. Dated this 8th Day of May, 2002.



SURVEY FOR
RON SMITH
 8528 WHITT ROAD
 ALVIN, WI 54542

SCALE 1"=300' DATE 5-08-2002 OWN. BY. T.D.T.

DWG. NO. **E1489-1** Eagle Landmark Surveying, Inc.
 EAGLE RIVER, WI

Michael E. Weber
 Michael E. Weber R.L.S #2070

BEARINGS BASED ON
 SOUTH LINE OF SECTION
 15 AS SHOWN ON USFS
 SURVEY.

DESCRIPTIONS ARE
 PREPARED ON SEPARATE
 SHEETS.

N

Being Part of the
SE1/4-SE1/4
Section 15
T 41 N, R 13 E
 Township of Alvin
 Forest County, Wisconsin

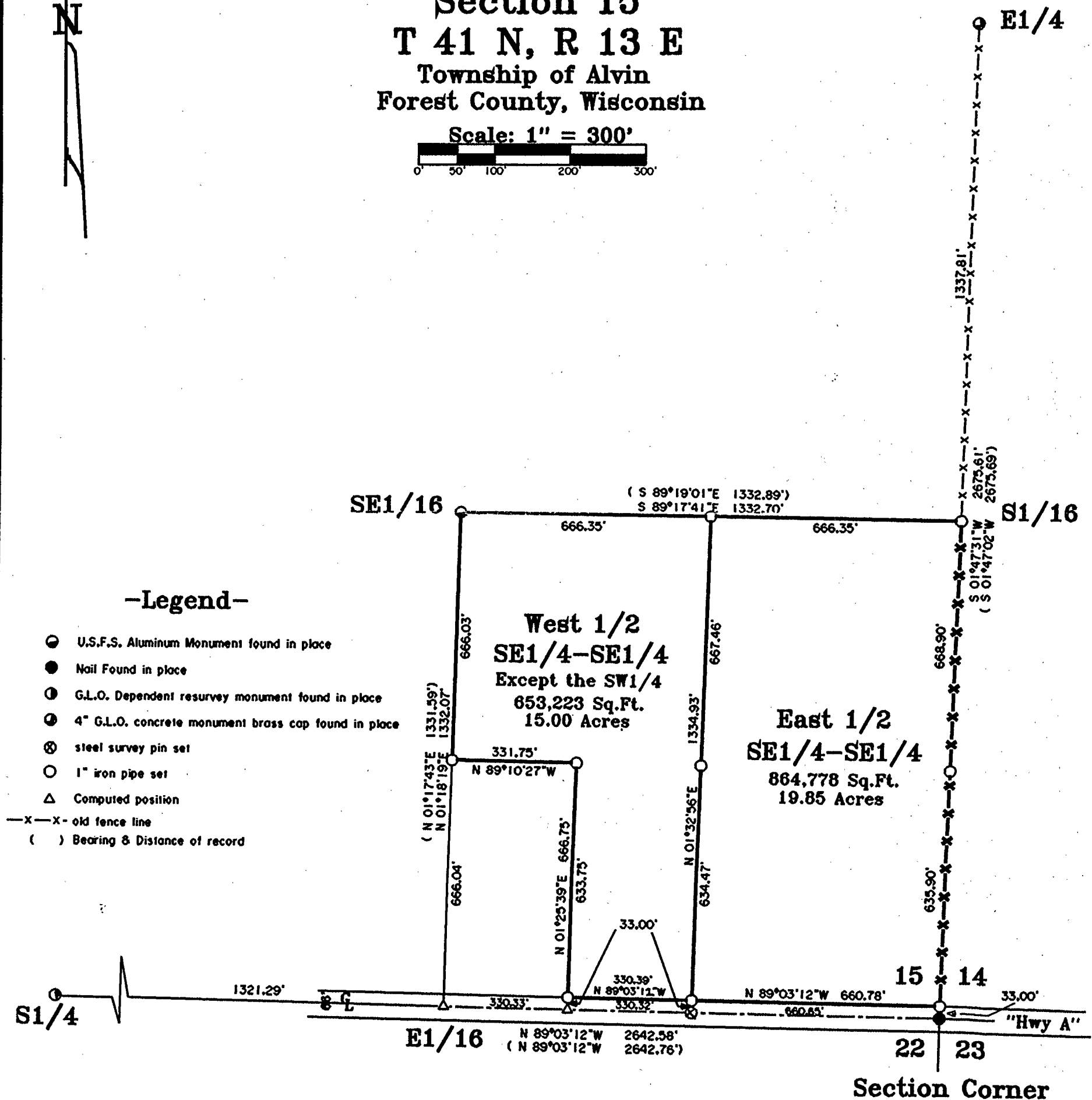
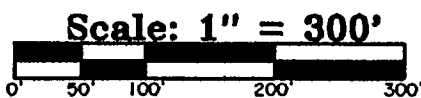

SURVEYOR'S CERTIFICATE

"I HEREBY CERTIFY THAT I HAVE SURVEYED AND MAPPED THE LANDS SHOWN HEREON AND THAT, TO THE BEST OF MY KNOWLEDGE AND BELIEF, THIS SURVEY AND MAP IS A TRUE AND CORRECT REPRESENTATION THEREOF, AND THAT I HAVE COMPLIED WITH THE APPLICABLE REQUIREMENTS OF CHAPTER A-E 7 OF THE WISCONSIN ADMINISTRATIVE CODE, MINIMUM STANDARDS FOR PROPERTY SURVEYS. Dated this 8th Day of May, 2002.

Michael E. Weber
 Michael E. Weber R.L.S. H2070
 Revised 05/16/2006 (Part of West 1/2)



SURVEY FOR
RON SMITH
 8528 WHITT ROAD
 ALVIN, WI 54542

SCALE 1"=300' DATE 5-08-2002 DWN. BY. T.D.T.
 DWG. NO. Eagle Landmark Surveying, Inc.
 E1489-2 EAGLE RIVER, WI