

Lot 7
 of Certified Survey Vol. 2, Pg. 91
 Being a Part of
Gov't. Lot 2
Sec.14, T 41 N, R 13 E
 Township of Alvin
 Forest County, Wisconsin

BEARINGS ARE
 BASED ON THE
 SOUTH LINE OF LOT
 7 OF CSM VOL.2,
 PG. 91.

SCALE: 1" = 60'

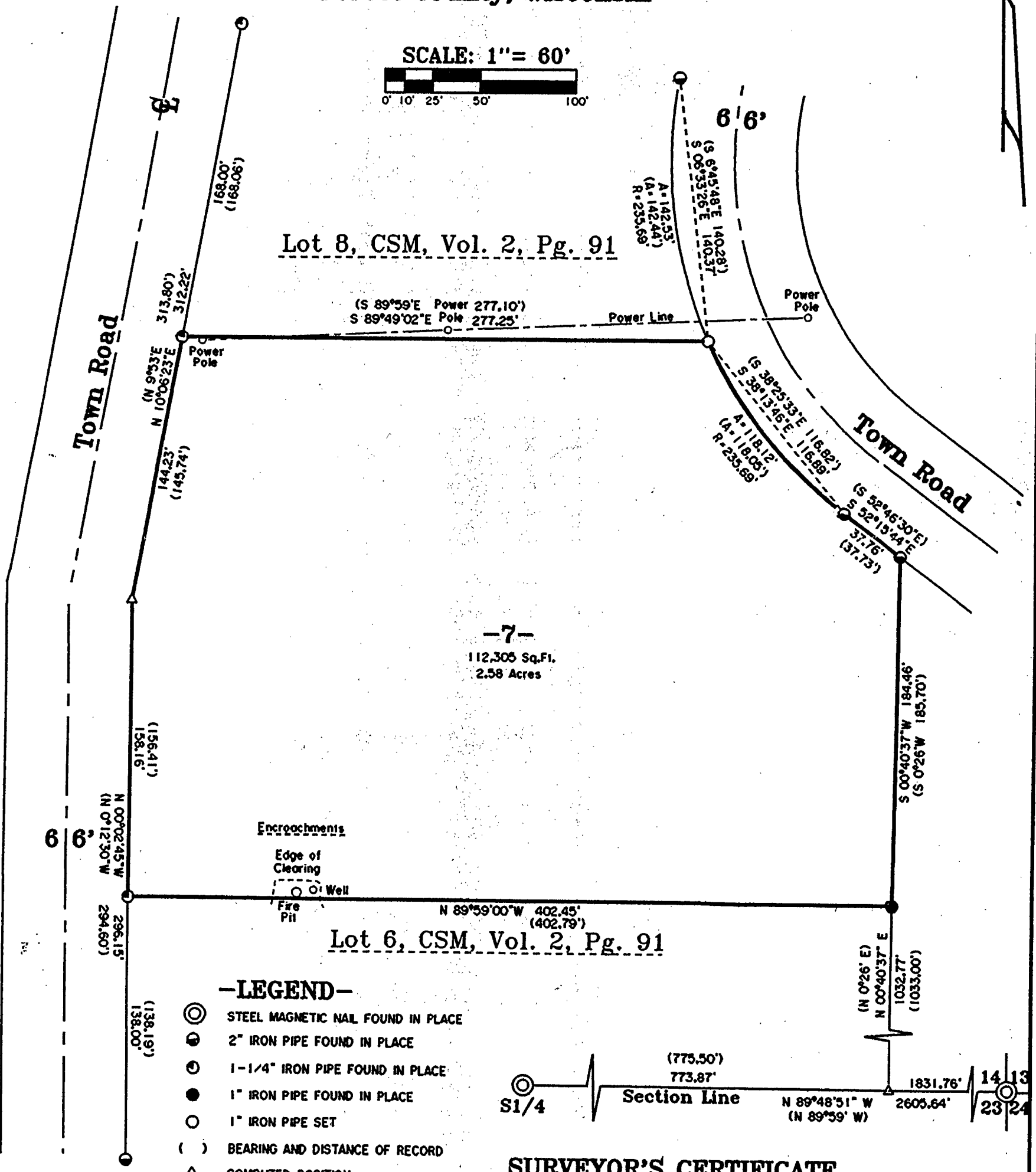
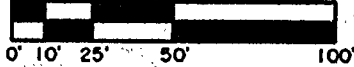

Encroachments

Edge of Clearing

Well

Fire Pit

-LEGEND-

- ⊙ STEEL MAGNETIC NAIL FOUND IN PLACE
- 2" IRON PIPE FOUND IN PLACE
- 1-1/4" IRON PIPE FOUND IN PLACE
- 1" IRON PIPE FOUND IN PLACE
- 1" IRON PIPE SET
- () BEARING AND DISTANCE OF RECORD
- △ COMPUTED POSITION

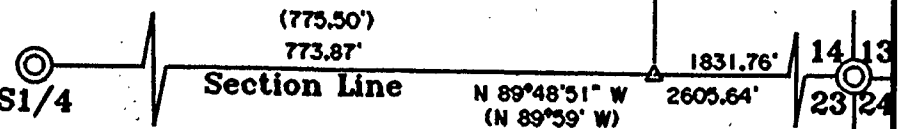

SURVEYOR'S CERTIFICATE

"I HEREBY CERTIFY THAT I HAVE SURVEYED AND MAPPED THE LANDS SHOWN HEREON AND THAT, TO THE BEST OF MY KNOWLEDGE AND BELIEF, THIS SURVEY AND MAP IS A TRUE AND CORRECT REPRESENTATION THEREOF, AND THAT I HAVE COMPLIED WITH THE APPLICABLE REQUIREMENTS OF CHAPTER A-E.7 OF THE WISCONSIN ADMINISTRATIVE CODE, MINIMUM STANDARDS FOR PROPERTY SURVEYS. DATED THIS 25TH DAY OF MAY, 2004.

Michael E. Weber
 MICHAEL E. WEBER, R.L.S. B2070

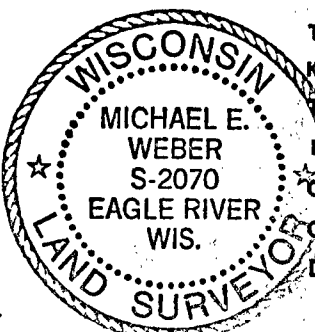

Survey For
Jerry Dertz
 3238 S. 123rd Street
 West Allis, WI 53227
 Job #E2563

Eagle Landmark Surveying, Inc.
 5035 Highway 70 West
 EAGLE RIVER, WI. 54521