

SECTION 22-40-14 MAP

NORTHWEST 1/4, NORTHEAST 1/4 AND SOUTHEAST 1/4 OF SECTION 22, TOWN 40 NORTH,
RANGE 14 EAST, IN THE TOWN OF ALVIN, FOREST COUNTY, WISCONSIN.

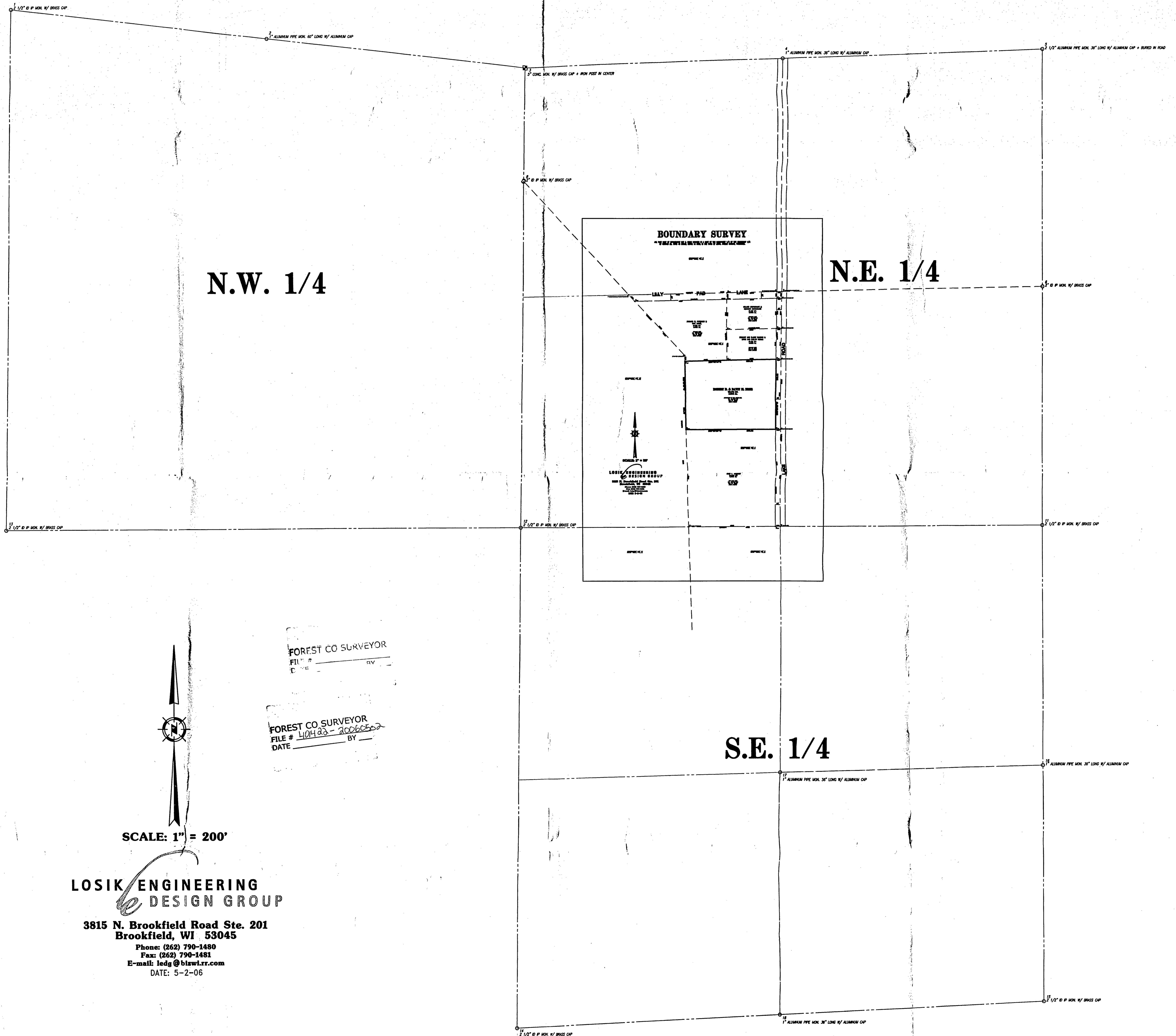

N.W. 1/4

N.E. 1/4

S.E. 1/4



FOREST CO SURVEYOR
FILE # _____
DATE _____

FOREST CO SURVEYOR
FILE # L10483-200652
DATE _____ BY _____

SCALE: 1" = 200'

**LOSİK ENGINEERING
DESIGN GROUP**

3815 N. Brookfield Road Ste. 201
Brookfield, WI 53045

Phone: (262) 790-1480
Fax: (262) 790-1481
E-mail: ledg@biewlrr.com

DATE: 5-2-06