

Being a part of
 Gov't. Lot 1
 Section 22, T 40 N, R 14 E
 Town of Alvin, Forest County, WI.

Bearings are based on the West
 Section line which bears N 0°
 37'28"E as being used in a
 U.S.F.S. survey.

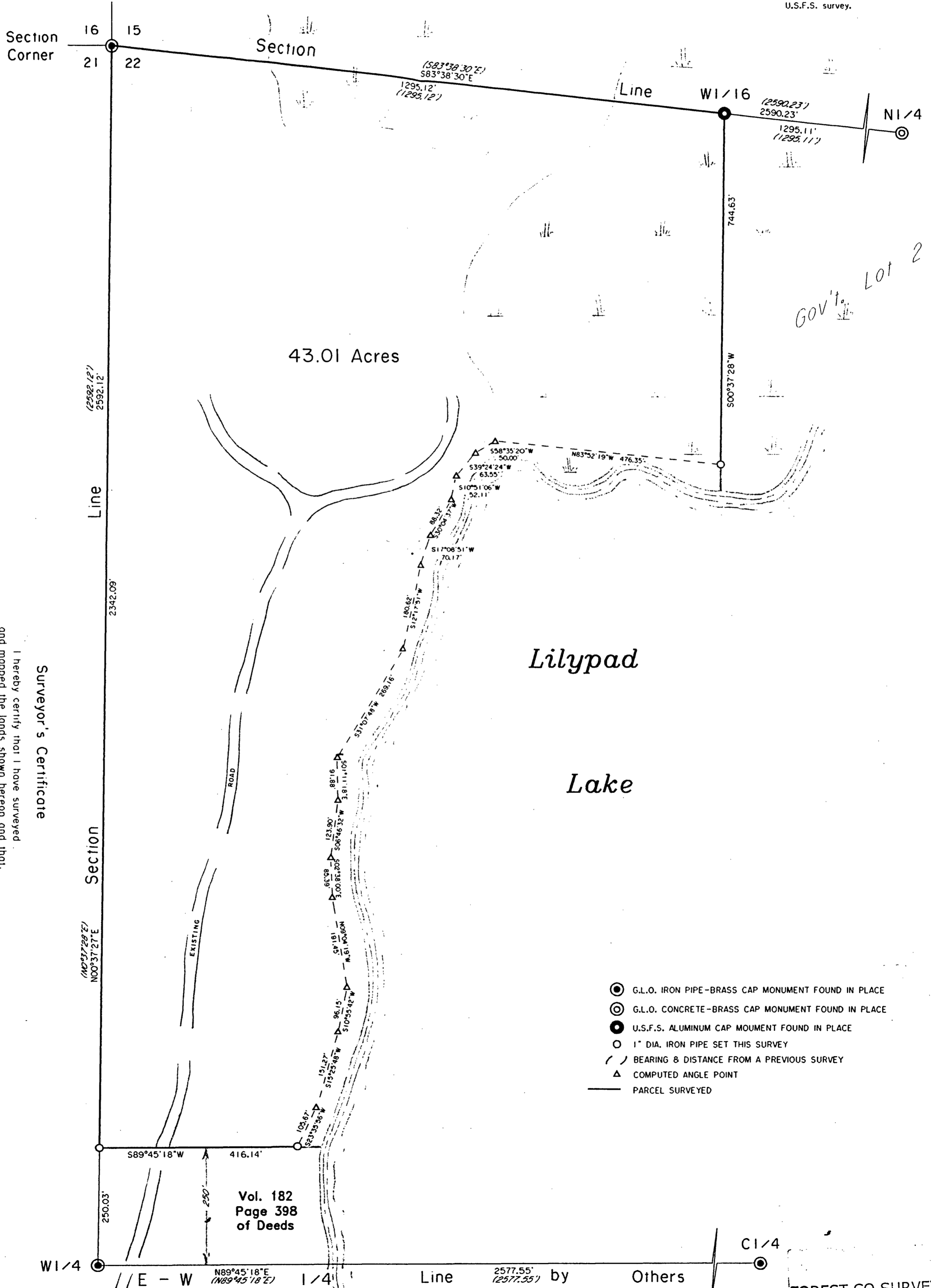

Surveyor's Certificate

I hereby certify that I have surveyed and mapped the lands shown hereon and that, to the best of my knowledge and belief, said survey and map is a true and correct representation thereof, and that I have complied with the Wisconsin Administrative Code A-E 7.

Dated this 22nd day of March, 2000.

Kip W. Soder
 Soder Surveying
 Three Lakes, WI, 54562

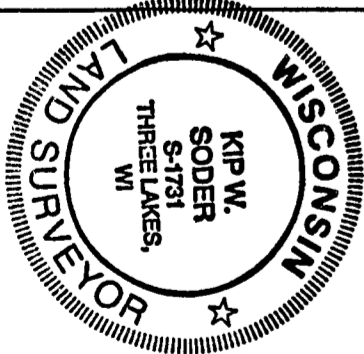

- ⊙ G.L.O. IRON PIPE-BRASS CAP MONUMENT FOUND IN PLACE
- ⊙ G.L.O. CONCRETE-BRASS CAP MONUMENT FOUND IN PLACE
- U.S.F.S. ALUMINUM CAP MONUMENT FOUND IN PLACE
- 1" DIA. IRON PIPE SET THIS SURVEY
- BEARING & DISTANCE FROM A PREVIOUS SURVEY
- △ COMPUTED ANGLE POINT
- PARCEL SURVEYED

Vol. 182
 Page 398
 of Deeds

FOREST CO SURVEYOR
 FILE # 401422-20000322
 DATE _____ BY _____

Survey For:
James Franson
 1949 E. Stella Lake Road
 Three Lakes, WI, 54562

Scale: 1" = 150' Date: 3-22-2000 Drawn By: K.W.S.
Soder Surveying
 Three Lakes, WI, 54562
 Drawg. No. 606