

Stock No. 26273

FOREST CO SURVEYOR
 FILE # 401422-19901026
 DATE _____ BY _____

PLAT OF SURVEY FOR CERTIFIED LAND CORNER
 RESTORATION AND ESTABLISHMENT

BEING THE CORNERS FOR GOV'T LOTS 2, 3, 5, 8, 9, 10 AND 11, NE 1/4 - NE 1/4,
 NE 1/4 - SE 1/4, SW 1/4 - SE 1/4 AND SW 1/4 OF SECTION 22, T. 40 N. R. 14 E.,
 FOURTH PRINCIPAL MERIDIAN
 COUNTY OF FOREST, STATE OF WISCONSIN

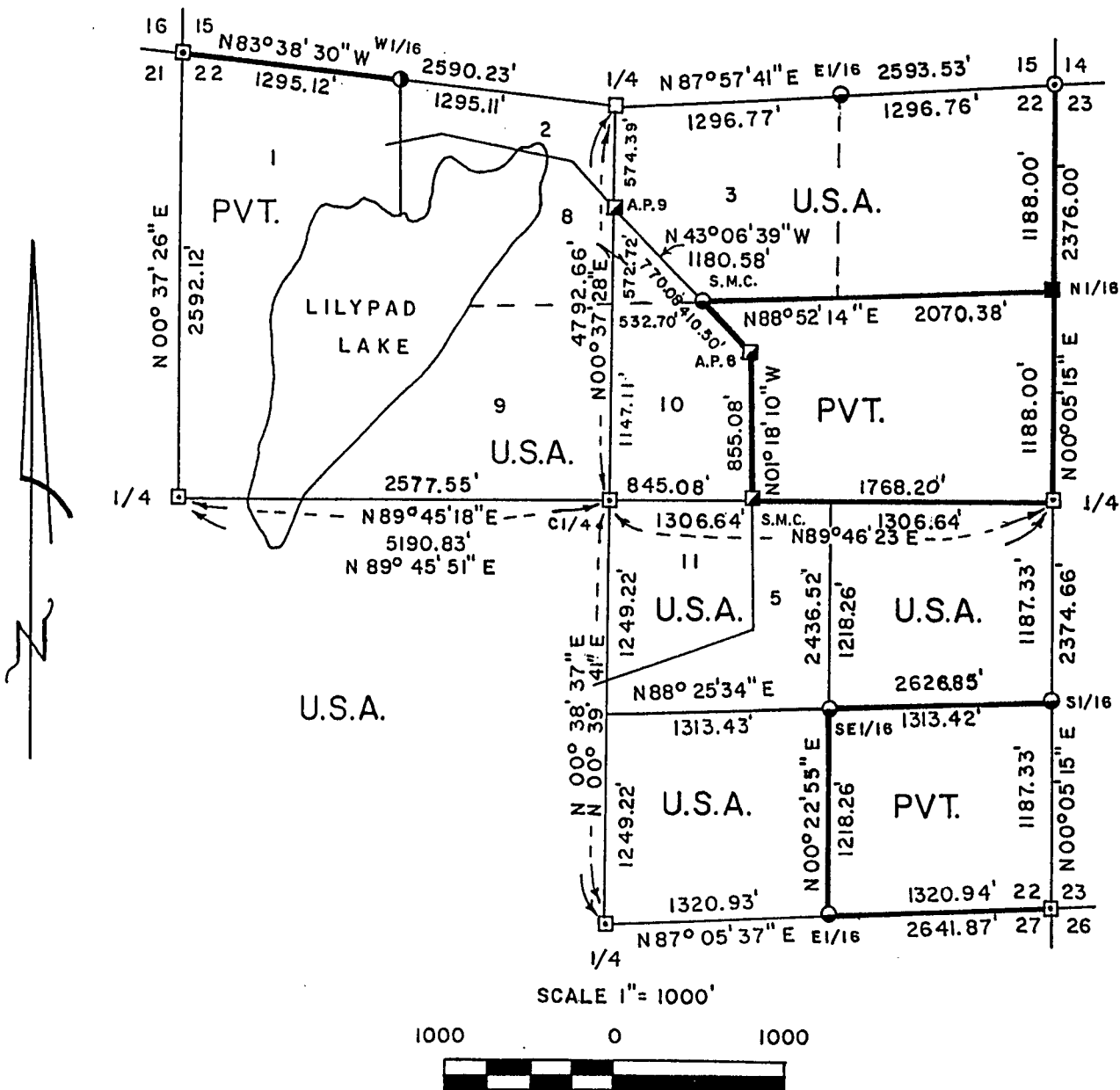

SCALE 1" = 1000'



Scale in feet

LEGEND

- 2½ inch I.D. iron pipe monument with a brass cap set by General Land Office 1950 Dependent resurvey.
- 2 inch I.D. iron pipe monument with a brass cap set by General Land Office 1950 Dependent resurvey.
- 2 inch I.D. iron pipe monument with a brass cap set by U.S.F.S.
- 5 inch diameter concrete monument with brass cap and iron post in center set by General Land Office 1945 Dependent resurvey.
- 2½ inch diameter aluminum pipe monument, 36 inches long with an aluminum cap stamped to identify the corner, buried in road.
- 1 inch diameter aluminum pipe monument, 36 inches long with an aluminum cap stamped to identify the corner.
- 1 inch diameter aluminum pipe monument, 60 inches long with an aluminum cap stamped to identify the corner.
- Boundary line marked to Forest Service standards.

NOTE: Bearings are true bearings as referenced to the East Section line of Section 16 as determined by solar observation from previous survey of Section 16 by Gary L. Pisoni R.L.S. in 1986.

Stock No. 26273

Sheet 2 of 5

SURVEY NOTES

This survey was made by Gary L. Pisoni, a Registered Land Surveyor in the State of Wisconsin, for the U.S.D.A., Forest Service, for the purpose of recovering, restoring, establishing, marking, and perpetuating the corners and boundary lines of U.S. Government Land on the perimeter and within Section 22, Township 40 North, Range 14 East, Fourth Principal Meridian, Forest County, State of Wisconsin, as shown on the plat map herewith.

The Original Government Sub-division of this township was done in 1865 by William E. Daugherty. The corners recovered by the Dependent Resurvey in 1945 and 1950 marking the perimeter of Section 22 were used as control for the sub-division survey of Section 22.

The bearings between corner positions are true bearings referenced to the East Section line of Section 16 as determined by solar observation from previous survey of Section 16 in 1986 by Gary L. Pisoni R.L.S.

The accuracy of this survey exceeds the State requirements of 1 in 3000.

The field notes and a copy of the Plat of Survey are on file in the Forest Supervisor's Office at Rhinelander, Wisconsin.

The U.S. Government acquired title to the lands in Section 22 in 1935, 1936 and 1938.

CORNERS RECOVERED AND RESTORED1. Northeast Section Corner

Corner position restored in 1944-45 by Dependent Resurvey and in 1967 by Jean Resvick RLS with the U.S. Forest Service and in 1989 replaced damaged Dependent Resurvey monument with an aluminum capped pipe monument.

1944 Corner Reference:

Witness Corner Monument	S00 05'15"W	26.40 feet
-------------------------	-------------	------------

1989 Corner References:

Red Pine	9"	N62 W	84.98 feet
Black Cherry	12"	S16 E	79.51 feet
Black Cherry	12"	S04 W	102.24 feet

2. East Quarter Corner

Corner position restored in 1950 by Dependent Resurvey and in 1963 by Jean Resvick RLS with the U.S. Forest Service.

1950 Corner Reference:

Sugar Maple	9"	S29 W	12.91 feet
-------------	----	-------	------------

1963 Corner Reference:

Yellow Birch	13"	N35 30'E	12.75 feet
--------------	-----	----------	------------

New Corner References:

Sugar Maple	10"	S37 E	11.38 feet
Steel sign post		South	1.3 feet

3. Southeast Section Corner

Corner position restored in 1950 by Dependent Resurvey.

1950 Corner References Recovered:

Cedar	17"	N65 E	50.82 feet
Cedar	20"	N32 15'E	104.28 feet
Yellow Birch	28"	S63 W	50.16 feet
Cedar	16"	N81 45'W	93.06 feet

New Corner Reference:

Steel sign post		S47°E	1.05 feet
-----------------	--	-------	-----------

Stock No. 26273

Sheet 3 of 5

4. South Quarter Corner

Corner position restored in 1950 by GLO Dependent Resurvey.

Corner Reference Recovered:

Maple	14"	S60 E	54.12 feet
Steel sign post		S10 W	0.6 feet

New Corner References:

Sugar Maple	10"	N62 E	21.62 feet
Sugar Maple	10"	S31 W	23.84 feet

5. West Quarter Corner

Corner position restored in 1950 by GLO Dependent Resurvey and restored in 1970 by Jean Resvick RLS with the U.S. Forest Service.

1950 Corner References:

Cedar	16"	S48 E	27.00 feet
Cedar	9"	S08 30'W	15.90 feet

1970 Corner References:

Maple	9"	S27 W	14.69 feet
Maple	16"	N20 W	35.57 feet
Steel sign post		SW	1.0 feet

6. Northwest Section Corner

Corner position restored in 1950 by GLO Dependent Resurvey, in 1969 by Jean Resvick RLS with the U.S. Forest Service and in 1986 by Gary L. Pisoni R.L.S.

1950 Corner References Recovered:

Cedar	13"	S43 30'W	73.30 feet
Poplar	14"	N55 30'W	17.80 feet

1969 Corner References Recovered:

White Spruce	6"	N71 E	13.42 feet
White Birch	8"	S65 E	17.20 feet
Black Spruce	4"	N67 W	19.10 feet

1986 Corner Reference:

Steel sign post		North	1.30 feet
-----------------	--	-------	-----------

7. North Quarter Corner

Corner position restored in 1945 by GLO Dependent Resurvey. No 1945 Corner References Recovered.

New Corner References:

Spruce	9"	N53 E	23.26 feet
Spruce	8"	S64 E	10.42 feet
Spruce	7"	S11 W	8.34 feet
Spruce	7"	N40 W	23.71 feet
Steel sign post		West	0.76 feet

8. North Sixteenth Corner Between Sections 22 and 23

Corner position established in 1964 by Jean Resvick RLS with the U.S. Forest Service.

1964 Corner References:

Aspen	6"	N69 59'E	92.10 feet
Spruce	4"	S88 43'E	67.75 feet

9. Angle Point No. 9

Corner position established in 1950 by GLO Dependent Resurvey.

Corner Reference Recovered:

Spruce	8"	N22 30'W	6.00 feet
--------	----	----------	-----------

New Corner References:

Spruce	8"	S30 W	14.17 feet
Steel sign post		S73 E	0.8 feet

10. Angle Point No. 8

Corner position established in 1950 by GLO Dependent Resurvey.

No 1950 corner references recovered.

New Corner References:

Sugar Maple	10"	S24 W	26.72 feet
Sugar Maple	7"	N71 W	42.32 feet
Steel sign post		South	1.0 feet

Stock No. 26273

Sheet 4 of 5

11. Special Meander Corner along East/West 1/4 line

Corner position established in 1950 by GLO Dependent Resurvey.
In 1964, Jean Resvick restored corner position.

1950 Corner Reference Recovered:

Balsam	13"	S33 30'W	35.85 feet
--------	-----	----------	------------

1964 Corner Reference Recovered:

Sugar Maple	8"	S03 E	10.60 feet
-------------	----	-------	------------

New Corner References:

Sugar Maple	5"	N58 W	35.26 feet
Steel sign post		S07 W	1.25 feet

12. Center Quarter Corner

Corner position established in 1950 by GLO Dependent Resurvey.

1950 Corner Reference Recovered:

Spruce	8"	S01 E	10.74 feet
--------	----	-------	------------

New Corner References:

Spruce	6"	S75 E	11.73 feet
Spruce	6"	N40 W	10.18 feet
Steel sign post		S55 W	1.3 feet

CORNERS ESTABLISHED1. West Sixteenth Corner Between Sections 15 and 22

Corner position established at midpoint and on line between the Northwest section corner and the North quarter corner.

Corner References:

Spruce	6"	N68 E	26.86 feet
Spruce	6"	S09 W	97.04 feet
Steel rail		West	0.84 feet
Steel sign post		S05 E	1.07 feet

2. East Sixteenth Corner Between Sections 15 and 22

Corner position established at midpoint and on line between the Northeast section corner and the North quarter corner.

Corner References:

Sugar Maple	10"	S38 W	44.04 feet
Sugar Maple	9"	N47 W	28.19 feet
Steel sign post		South	1.35 feet

3. South Sixteenth Corner Between Sections 22 and 23

Corner position established at midpoint and on line between the Southeast section corner and the East quarter corner.

Corner References:

Red Maple(double)	9"	N10 E	2.22 feet
Hemlock	30"	S44 W	19.54 feet
Iron Pipe	1 1/4" dia.	S38 W	8.13 feet
Iron Pipe	3/4" dia.	N56 18'W	0.36 feet
Steel sign post		N60 E	1.12 feet

4. East Sixteenth Corner Between Sections 22 and 27

Corner position established at midpoint and on line between the Southeast section corner and the South quarter corner.

Corner References;

Sugar Maple	6"	N50 E	24.98 feet
Sugar Maple	7"	N54 W	10.33 feet
Steel sign post		South	1.08 feet

5. Southeast Sixteenth Corner

Corner position established at the intersection of straight lines between opposing sixteenth corner positions on the perimeter of the Southeast quarter of the section.

Corner References:

Sugar Maple	11"	S53 W	10.13 feet
Sugar Maple	10"	N43 W	12.05 feet
Steel sign post		S77 W	1.52 feet

Stock No. 26273

Sheet 5 of 5

6. Special Meander Corner along E/W 1/16 line in NE 1/4
 Corner position established at the intersection of the East/West 1/16 line and the original Meander line around Lilypad Lake as established by the 1950 Dependent Resurvey. Corner located along North edge of gravel road.

Corner References:

White Spruce	11"	N47 E	20.54 feet
Sugar Maple	6"	N75 W	18.42 feet
Steel sign post		North	0.57 feet

SURVEYOR'S CERTIFICATE

State of Wisconsin)
 County of Forest)

I, Gary L. Pisoni, a Cadastral Surveyor and a Registered Land Surveyor in the State of Wisconsin, hereby certify that I have surveyed and sub-divided Section 22, Township 40 North, Range 14 East, Fourth Principal Meridian, State of Wisconsin.

The plat map and survey notes herewith are a correct representation of the land surveyed and divided. I have surveyed and sub-divided said section in accordance with the rules for the survey of public lands and with the statutes of the State of Wisconsin.

Date of Survey: 1989

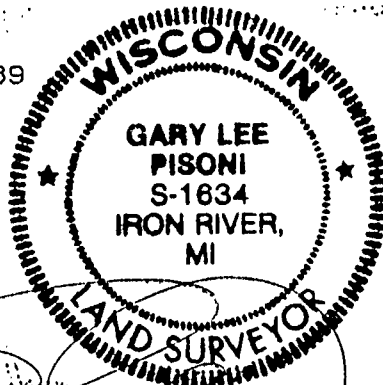

Gary L. Pisoni
 Cadastral Surveyor
 R.L.S. State of Wisconsin
 Certificate S-1634

Survey requested by:

William [Signature]
 District Ranger

9-18-89
 Date

