

BOUNDARY SURVEY

ALL THAT PART OF GOVERNMENT LOT 4, BEING LOCATED IN A PART OF THE SOUTHWEST 1/4 OF THE NORTHEAST 1/4 OF SECTION 22, TOWN 40 NORTH, RANGE 14 EAST, IN THE TOWN OF ALVIN, FOREST COUNTY, WISCONSIN.

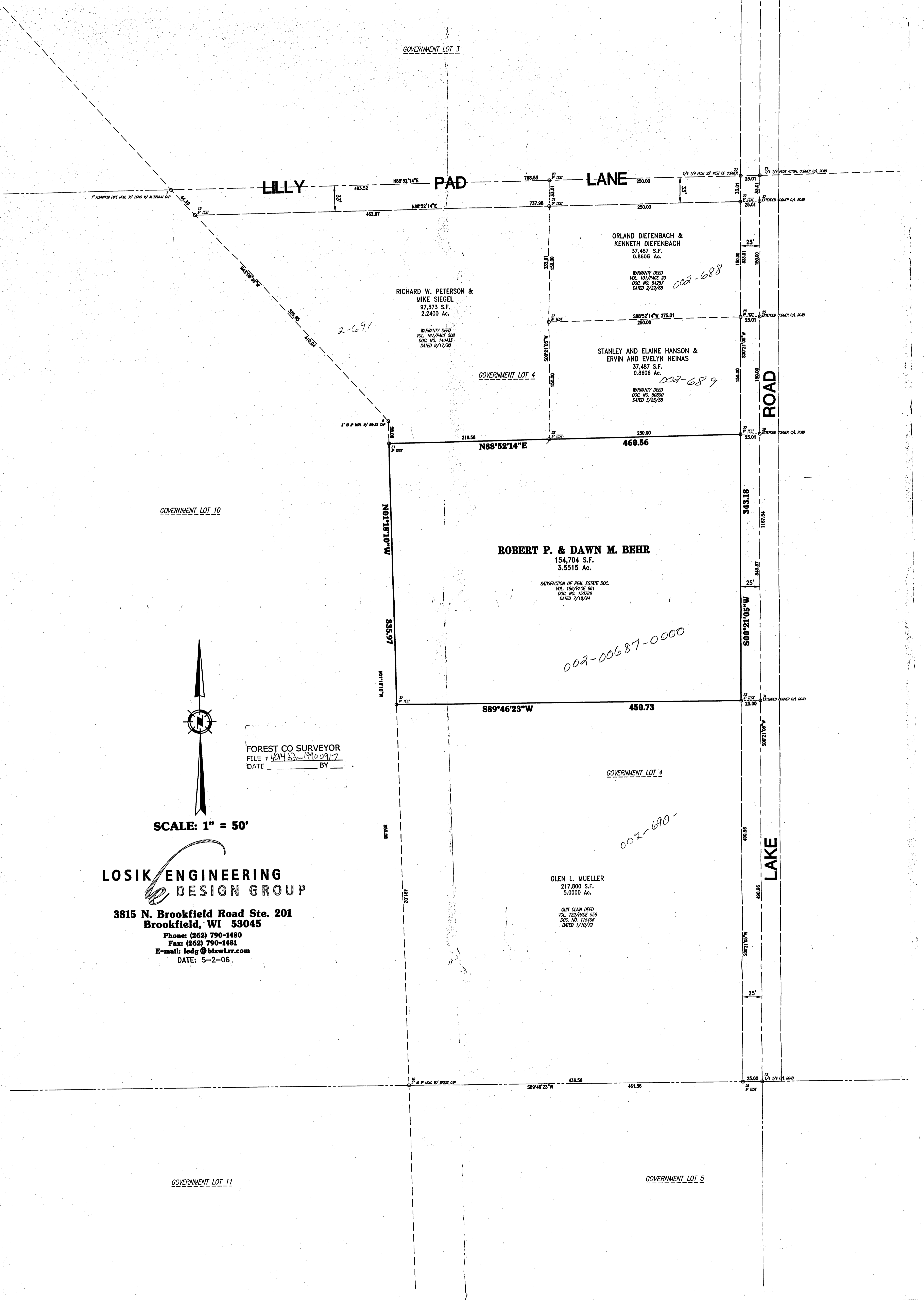

GOVERNMENT LOT 3

LILLY

PAD

LANE

ROAD

LAKE

ORLAND DIEFENBACH & KENNETH DIEFENBACH
37,487 S.F.
0.8606 Ac.

WARRANTY DEED
VOL. 101/PAGE 20
DOC. NO. 24257
DATED 2/29/88

002-688

RICHARD W. PETERSON & MIKE SIEGEL
97,573 S.F.
2.2400 Ac.

WARRANTY DEED
VOL. 167/PAGE 306
DOC. NO. 14043
DATED 9/17/90

2-691

STANLEY AND ELAINE HANSON & ERVIN AND EVELYN NEINAS
37,487 S.F.
0.8606 Ac.

WARRANTY DEED
VOL. 101/PAGE 20
DOC. NO. 24257
DATED 2/29/88

002-689

ROBERT P. & DAWN M. BEHR
154,704 S.F.
3.5515 Ac.

SATISFACTION OF REAL ESTATE DOC.
VOL. 188/PAGE 651
DOC. NO. 150786
DATED 7/18/94

002-00687-0000

GLEN L. MUELLER
217,800 S.F.
5.0000 Ac.

QUIT CLAIM DEED
VOL. 129/PAGE 556
DOC. NO. 115406
DATED 1/10/79

002-690

GOVERNMENT LOT 10

GOVERNMENT LOT 4

GOVERNMENT LOT 5

GOVERNMENT LOT 11



FOREST CO SURVEYOR
FILE # 4014 22-19900917
DATE _____ BY _____

SCALE: 1" = 50'

LOSIK ENGINEERING
DESIGN GROUP

3815 N. Brookfield Road Ste. 201
Brookfield, WI 53045

Phone: (262) 790-1480
Fax: (262) 790-1481
E-mail: ledg@bizwlr.com

DATE: 5-2-06