

RECEIVED

CO. TREASURER

# PLAT OF SURVEY

PREPARED FOR: DAVID BLONDHEIM

PART OF THE SOUTHEAST QUARTER OF THE SOUTHEAST QUARTER (SE 1/4 - SE 1/4) OF SECTION 15, TOWNSHIP 40 NORTH, RANGE 14 EAST, TOWN OF ALVIN, FOREST COUNTY, WISCONSIN

E 1/4 CORNER SECTION 15 T40N, R14E 3/4" IRON ROD 0.4' BELOW GRAVEL ROAD

S-E 1/16 CORNER SECTION 15 T40N, R14E 3" STAMPED ALUM MON

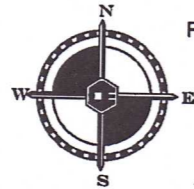

SCALE: 1 IN = 150 FT

PROPERTY RETRACED FROM M. TREML, PLS-2197 PLAT OF SURVEY, FILED IN THE FOREST COUNTY COURTHOUSE, DATED 6/25/2002 & BEARINGS REFERENCED TO THE EAST LINE OF SECTION 15 OF SAID SURVEY.

### LEGEND

- ⊕ PLSS CORNER, AS NOTED
- SET 1" X 24" IRON PIPE W/ L. TOMASOSKI CAP, PLS-2902
- L. TOMASOSKI CAP, PLS-2902 FROM 2015 SURVEY
- M. TREML CAP, PLS-2197 FROM 2002 SURVEY
- (R) RECORD PER M. TREML PLAT OF SURVEY, DATED 6/25/2002

Line Table			Record Info.
Line #	Bearing	Distance	Record Distance
L1	S63°46'37"E	22.30'	22.60' (R)
L2	N84°20'02"W	33.17'	33.16' (R)
L3	S89°55'42"W	33.00'	33.00' (R)
L4	S00°05'04"E	96.68'	96.71' (R)

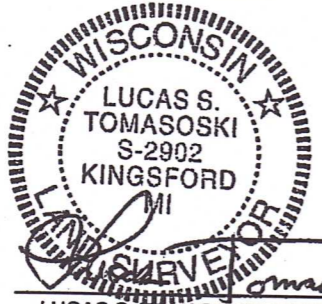
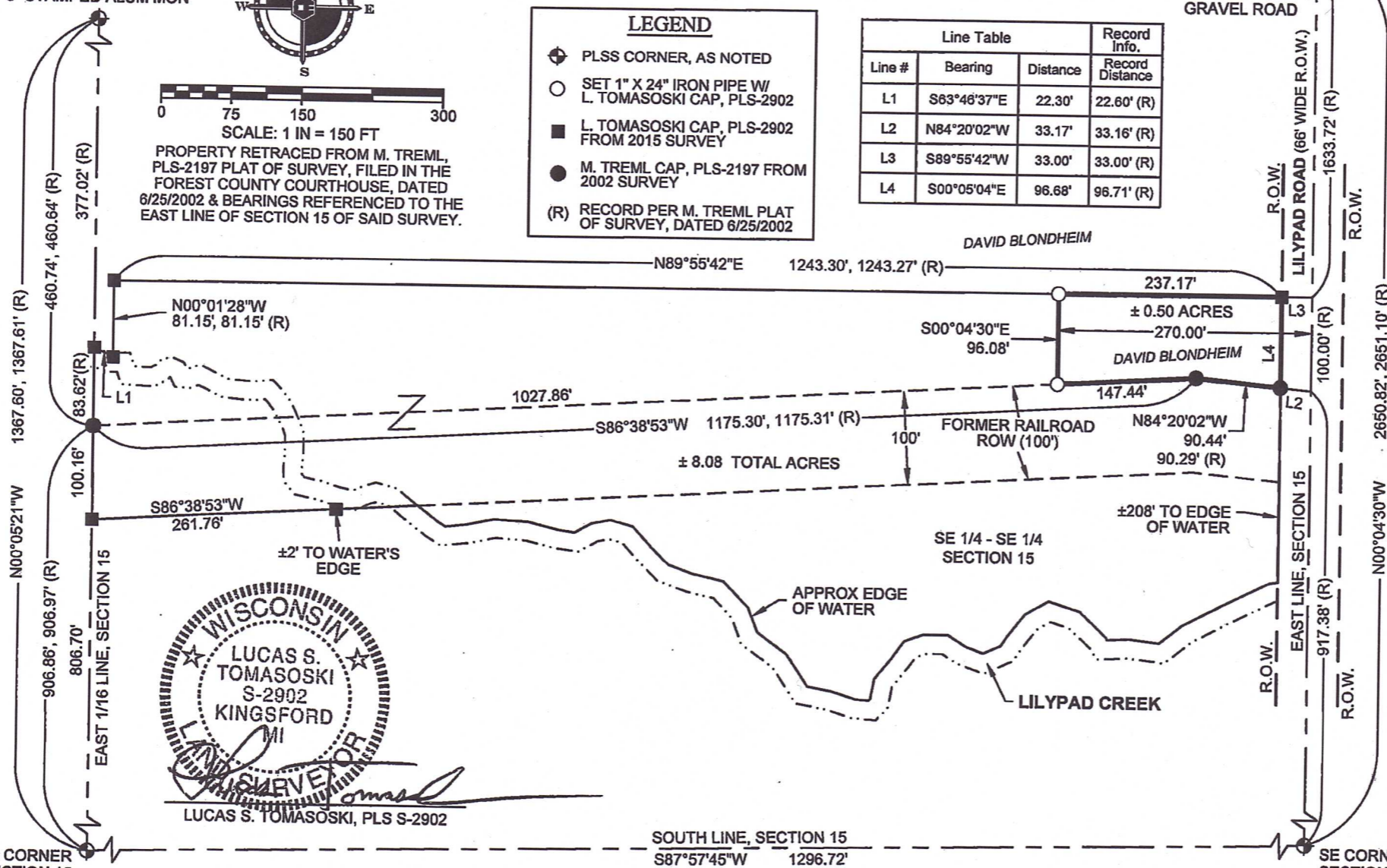

LUCAS S. TOMASOSKI, PLS S-2902

I hereby certify on behalf of COLEMAN ENGINEERING that I have surveyed and mapped the herein described parcel of land and that this survey is correct to the best of my knowledge and belief and in accordance with the applicable sections of Chapter AE-7 of the Wisconsin Administrative Code.

FOREST CO SURVEYOR  
FILE # 40115-2024070A  
DATE 9/27/2024 BY KL  
see Doc #243397

COLEMAN ENGINEERING COMPANY  
IRON MOUNTAIN • IRONWOOD • GREEN BAY  
885 Circle Drive, Iron Mountain, Michigan  
www.coleman-engineering.com



SEC: 15	TWN: 40N	RNG: 41E	DATE: 7/10/2024
CEC PROJ:	DRAWN BY: DJA	CHECKED BY: LST	REVISIONS:
FB #, PG:			

SHEET 3 OF 3

243397

2-649