

RECEIVED

AUG 21 24

J.D. TREASURER

PLAT OF SURVEY

PREPARED FOR: JAMES & SHASTINA BLONDHEIM

PART OF THE SOUTHEAST QUARTER OF THE SOUTHEAST QUARTER (SE 1/4 - SE 1/4) OF SECTION 15, TOWNSHIP 40 NORTH, RANGE 14 EAST, TOWN OF ALVIN, FOREST COUNTY, WISCONSIN

E 1/4 CORNER SECTION 15 T40N, R14E 3/4" IRON ROD 0.4' BELOW GRAVEL ROAD

S-E 1/16 CORNER SECTION 15 T40N, R14E 3" STAMPED ALUM MON

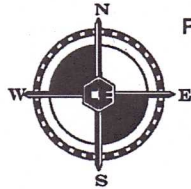

SCALE: 1 IN = 150 FT
PROPERTY RETRACED FROM M. TREML, PLS-2197 PLAT OF SURVEY, FILED IN THE FOREST COUNTY COURTHOUSE, DATED 6/25/2002 & BEARINGS REFERENCED TO THE EAST LINE OF SECTION 15 OF SAID SURVEY.

LEGEND

- ⊕ PLSS CORNER, AS NOTED
- SET 1" X 24" IRON PIPE W/ L. TOMASOSKI CAP, PLS-2902
- L. TOMASOSKI CAP, PLS-2902 FROM 2015 SURVEY
- M. TREML CAP, PLS-2197 FROM 2002 SURVEY
- (R) RECORD PER M. TREML PLAT OF SURVEY, DATED 6/25/2002

Line Table		Record Info.	
Line #	Bearing	Distance	Record Distance
L1	S63°46'37"E	22.30'	22.60' (R)
L2	N84°20'02"W	33.17'	33.16' (R)
L3	S89°55'42"W	33.00'	33.00' (R)
L4	S00°05'04"E	96.68'	96.71' (R)

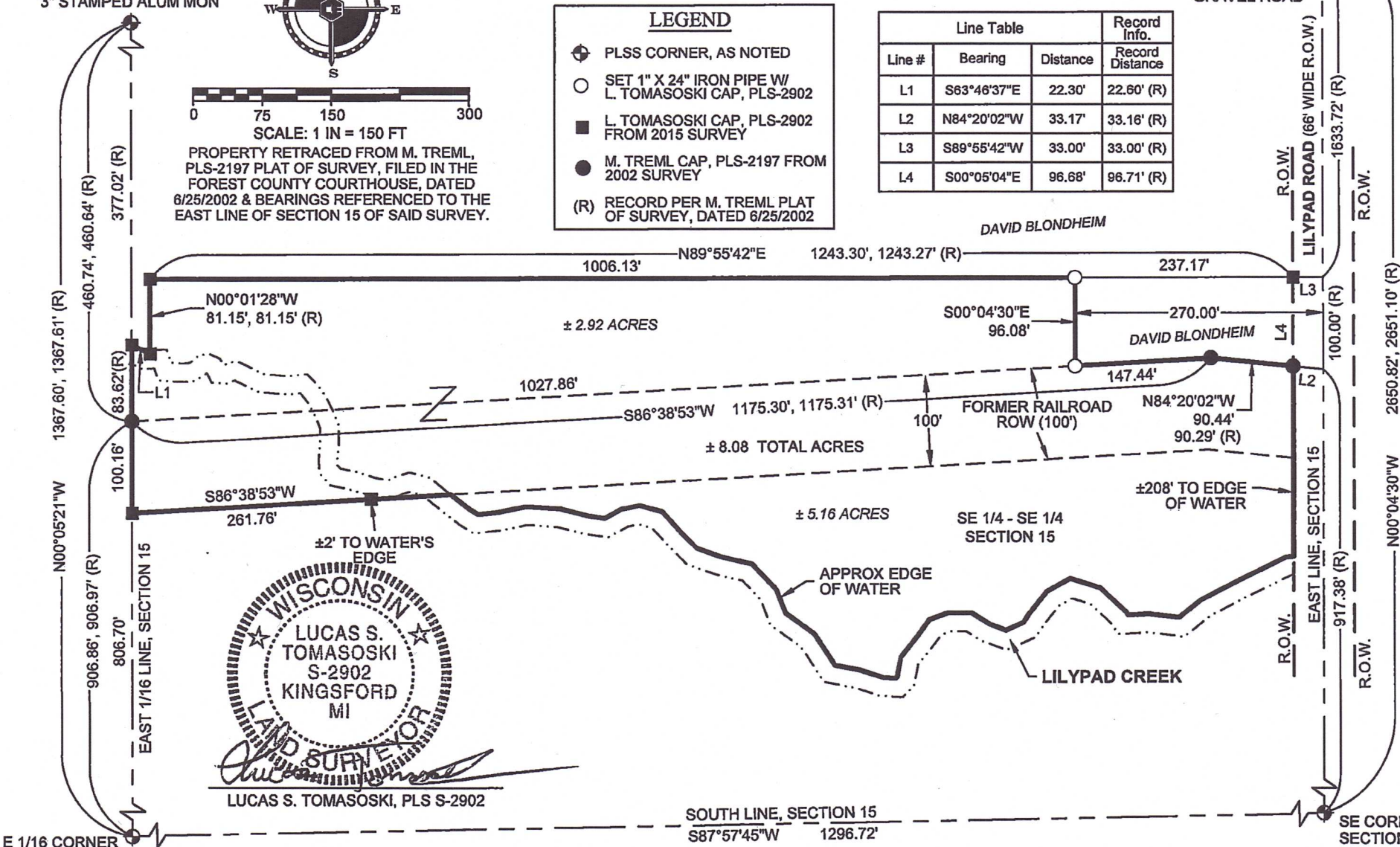

WISCONSIN
 ★ LUCAS S. TOMASOSKI ★
 S-2902
 KINGSFORD MI
 LAND SURVEYOR
 LUCAS S. TOMASOSKI, PLS S-2902

FOREST CO SURVEYOR
 FILE # 401415-20240710
 DATE 9/27/2024 BY KL
 See Doc # 243396

I hereby certify on behalf of COLEMAN ENGINEERING that I have surveyed and mapped the herein described parcel of land and that this survey is correct to the best of my knowledge and belief and in accordance with the applicable sections of Chapter AE-7 of the Wisconsin Administrative Code.

SE CORNER SECTION 15 T40N, R14E 3/4" IRON ROD 0.4' BELOW GRAVEL ROAD

COLEMAN ENGINEERING COMPANY
 IRON MOUNTAIN • IRONWOOD • GREEN BAY
 698 Circle Drive, Iron Mountain, Michigan
 www.coleman-engineering.com

SEC: 15	TWN: 40N	RNG: 41E	DATE: 7/10/2024
CEC PROJ:	DRAWN BY: DJA	CHECKED BY: LST	REVISIONS:
FB #, PG:			

SHEET 3 OF 3

243396

002-645