

PLAT OF SURVEY

PREPARED FOR: **JAMES AND SHASTINA BLONDHEIM**
516 MAYVIEW AVENUE
KINGSFORD, MICHIGAN 49802

E 1/4 CORNER SEC 15
T40N-R14E, FOUND 3/4"
IRON ROD
0.4' BELOW GRAVEL
ROAD

PART OF THE SOUTHEAST ONE-QUARTER OF THE SOUTHEAST ONE-QUARTER (SE 1/4 x SE 1/4), OF
SECTION 15, TOWN 40 NORTH, RANGE 14 EAST, TOWN OF ALVIN, FOREST COUNTY, WISCONSIN

VOL. 159 PG. 462
DAVID & MARGARET BLONDHEIM

VOL. 197 PG. 42
JEFFREY BLONDHEIM

DOC #216539
JAMES & SHASTINA BLONDHEIM

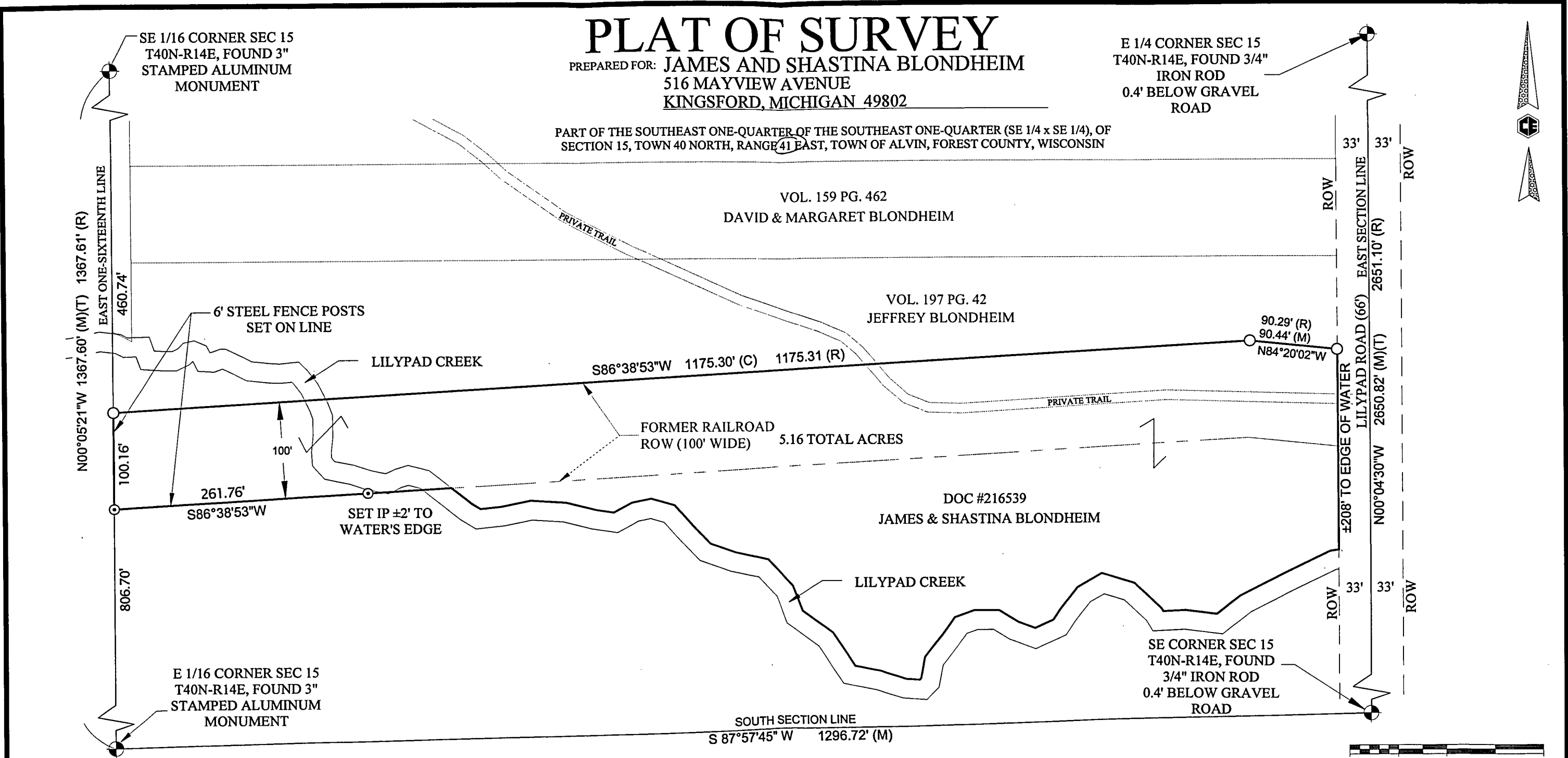

I HEREBY CERTIFY THAT SAID SURVEY AND THE ABOVE MAP WERE MADE IN ACCORDANCE WITH THE ACCEPTABLE PROFESSIONAL STANDARDS AND THAT THE INFORMATION CONTAINED THEREON IS, TO THE BEST OF MY KNOWLEDGE, INFORMATION AND BELIEF, TRUE AND ACCURATE REPRESENTATION THEREOF.

LUCAS S. TOMASOSKI
S-2902
KINGSFORD, MI
LAND SURVEYOR

LEGEND

- ⊕ = FOUND AS NOTED
- ⊙ = SET 1" x 24" CAPPED IRON PIPE WEIGHING 1.65 LBS/FT, P.S. #2902
- = FOUND TREML CAP R.L.S. # 2197
- (R) = RECORD PLAT DATA
- (M) = MEASURED DATA
- (C) = CALCULATED DATA

PROPERTY RETRACED FROM MICHAEL A. TREML R.L.S. # 2197, PLAT OF SURVEY FILED IN THE FOREST COUNTY COURTHOUSE, DATED JUNE 25, 2002

FOREST CO SURVEYOR
FILE # 401415-20150914
DATE _____

SEC. 15	T 40 N	R 14 E	SCALE: 1" = 100'
TOWN OF ALVIN, FOREST COUNTY, WISCONSIN		BEARINGS: REFERENCED TO THE EAST LINE OF SECTION 15 FROM MIKE TREML'S RLS No. 2197, PLAT OF SURVEY DATED 5/23/2002	
JOB NO:		DRAWN BY: CEC	
DATE: 9/14/2015		CHECKED BY: LST	
REVISED:		SHEET 1 OF 1	
COLEMAN ENGINEERING COMPANY ENGINEERING-SURVEYING-GEOTECHNICAL 635 CIRCLE DRIVE IRON MOUNTAIN, MICHIGAN 49801 PHONE: (906) 774-3440 FAX: (906) 774-7776 E-MAIL: ironmountain@coleman-engineering.com			