

PLAT OF SURVEY

FOR DAVID BLONDHEIM

FOREST CO SURVEYOR
 FILE # 401415-20011207
 DATE _____ BY _____

THE NE 1/4 - SE 1/4 OF SECTION 15, T40N R14E
 TOWN OF ALVIN, FOREST COUNTY, WISCONSIN

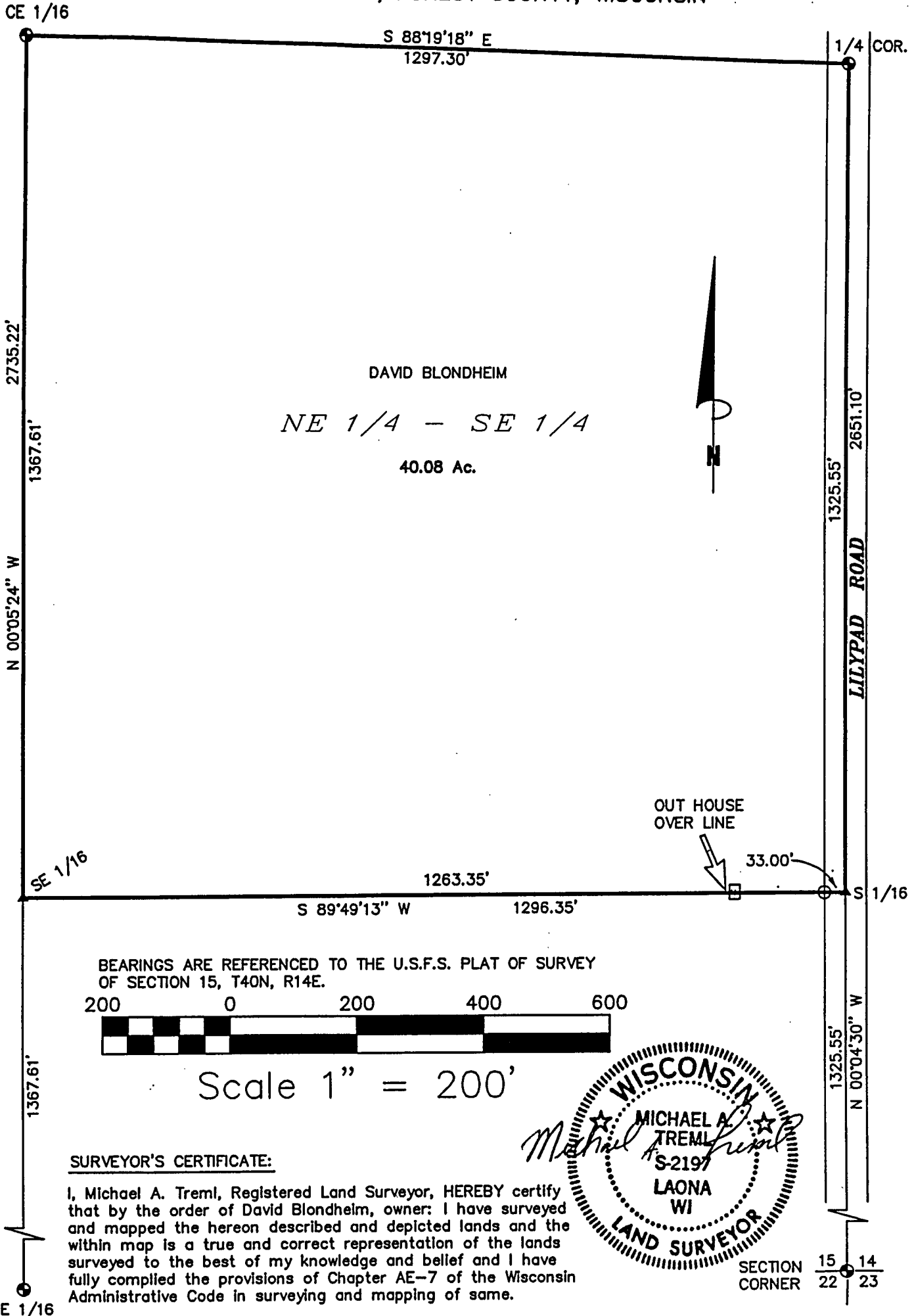

BEARINGS ARE REFERENCED TO THE U.S.F.S. PLAT OF SURVEY OF SECTION 15, T40N, R14E.

Scale 1" = 200'

SURVEYOR'S CERTIFICATE:

I, Michael A. Tremi, Registered Land Surveyor, HEREBY certify that by the order of David Blondheim, owner: I have surveyed and mapped the hereon described and depicted lands and the within map is a true and correct representation of the lands surveyed to the best of my knowledge and belief and I have fully complied the provisions of Chapter AE-7 of the Wisconsin Administrative Code in surveying and mapping of same.

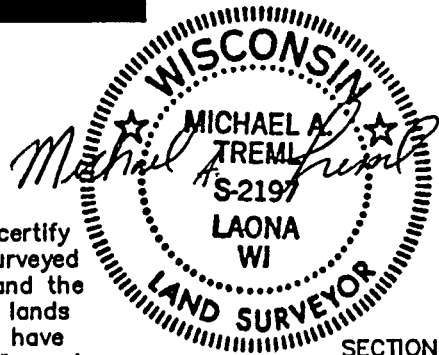

SECTION 15 14
 CORNER 22 23

DATE: DECEMBER 7, 2001	LEGEND: ● EXISTING ALUMINUM PIPE MONUMENT ○ 3/4" X 24" REBAR SET ▲ COMPUTED POSITION	SHT. NO. 1 OF 1
DWG. NO.: 233-01		

15-47-51