

1-17-13

FOREST CO SURVEYOR

FILE # 401413-20121211

DATE _____ BY _____

PLAT OF SURVEY FOR KELLY TOBIN

PART OF THE NE 1/4 OF THE SW 1/4 AND THE SE 1/4 OF THE NW 1/4,
SECTION 13, T40N, R14E, TOWN OF ALVIN, FOREST COUNTY, WISCONSIN

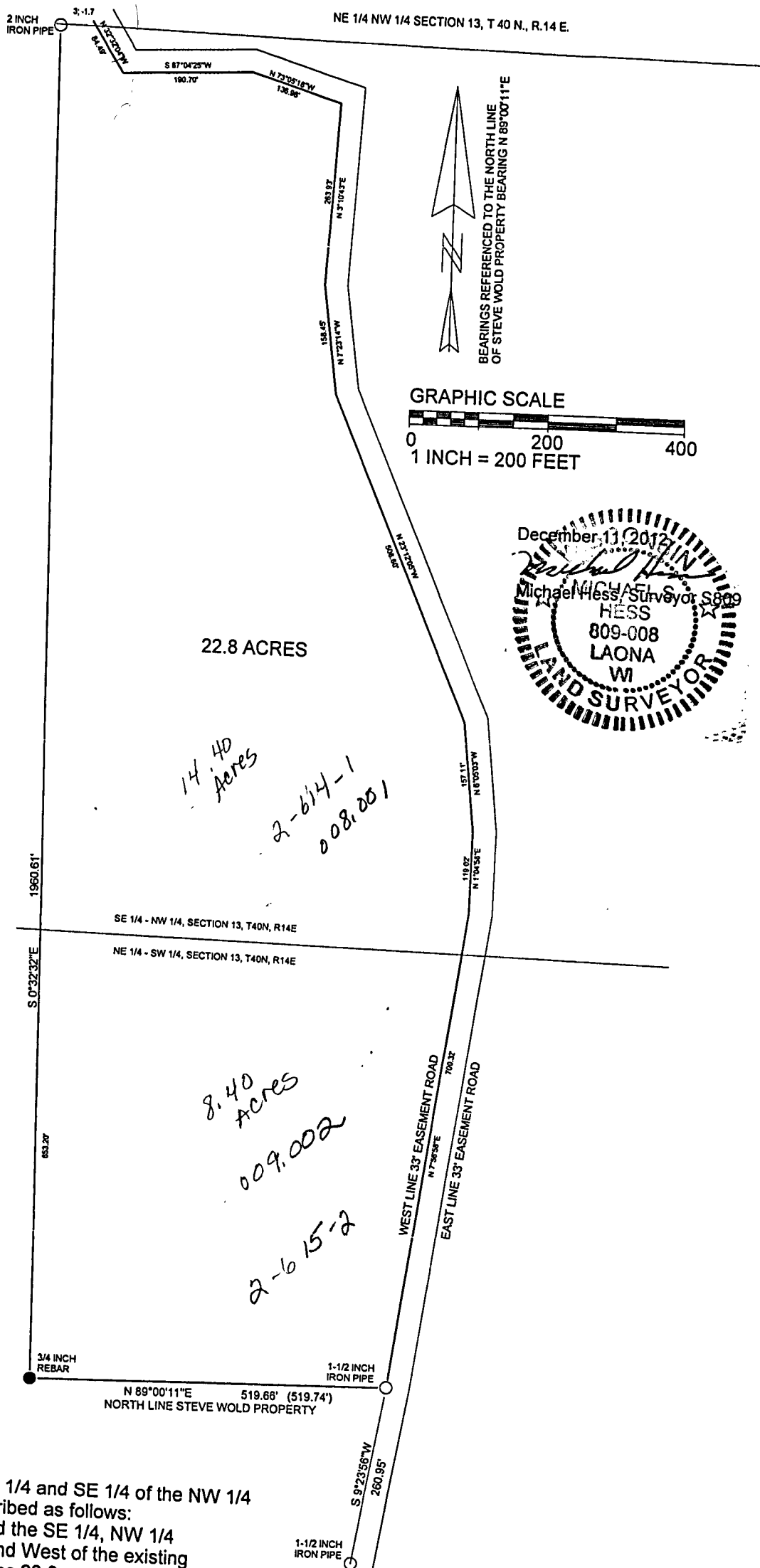

Description:

A parcel of Land in the NE 1/4, SW 1/4 and SE 1/4 of the NW 1/4
Section 13, T. 40 N., R. 14 E. described as follows:
That part of the NE 1/4, SW 1/4 and the SE 1/4, NW 1/4
North of the Steve Wold property and West of the existing
easement road. Said parcel contains 22.8 acres more or less

2-615