

BEARINGS ARE BASED ON THE U.S. FOREST SERVICE BEARING OF N 0°19'44"E ON THE WEST LINE OF SECTION 13, FROM THE U.S.F.S. SURVEY OF SECTION 14, T 40 N, R 14 E. BEARING BASIS OF RECORD

All of The  
**SE1/4-SW1/4, Section 13**  
**T 40 N, R 14 E**  
 Town of Alvin  
 Forest County, Wisconsin

SCALE: 1" = 100'

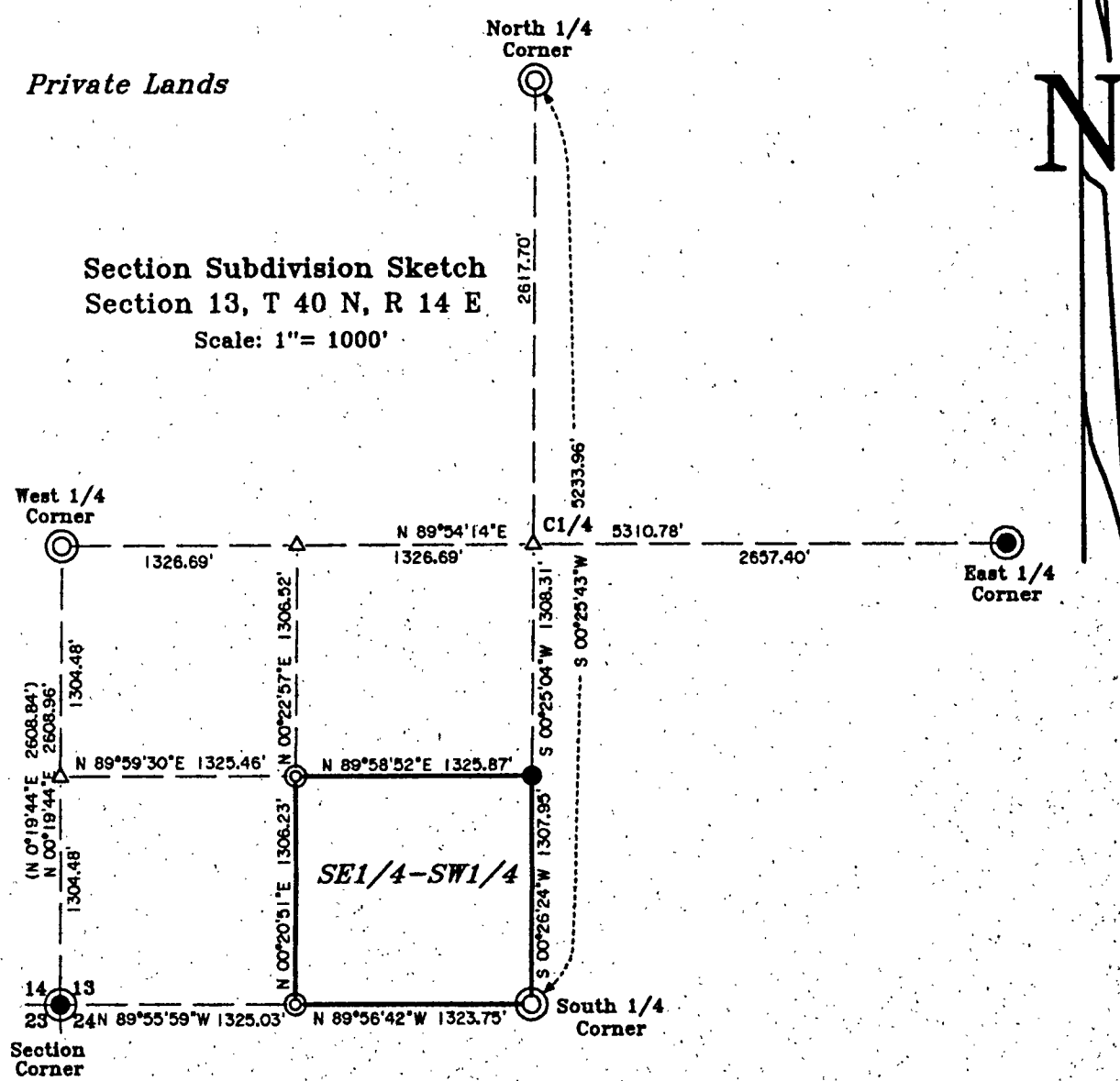

**SE1/4-SW1/4**  
 15786 Nichol Road  
 Document No. 152971  
 Document No. 207184  
 39.75 Acres

**SURVEYOR'S CERTIFICATE**

"I HEREBY CERTIFY THAT I HAVE SURVEYED AND MAPPED THE LANDS SHOWN HEREON AND THAT, TO THE BEST OF MY KNOWLEDGE AND BELIEF, THIS SURVEY AND MAP IS A TRUE AND CORRECT REPRESENTATION THEREOF, AND THAT I HAVE COMPLIED WITH THE APPLICABLE REQUIREMENTS OF CHAPTER A-E 7, OF THE WISCONSIN ADMINISTRATIVE CODE, MINIMUM STANDARDS FOR PROPERTY SURVEYS.

DATED THIS 1st DAY OF MARCH, 2012.

*Thomas A. Boettcher*  
 THOMAS A. BOETTCHER, R.L.S. 1763

**-Legend-**

- G.L.O. BRASS CAPPED 6" DIA. CONCRETE MONUMENT FOUND IN PLACE
- ⊙ U.S. FOREST 2-1/2" ALUMINUM CAPPED MONUMENT FOUND IN PLACE
- ⊙ 2" IRON PIPE FOUND IN PLACE
- 1-1/2" IRON PIPE FOUND IN PLACE
- 1" IRON PIPE FOUND IN PLACE
- △ COMPUTED ANGLE POINT
- ( ) BEARING & DISTANCE OF RECORD

FOREST CO SURVEYOR  
 FILE # 461413-20120301  
 DATE \_\_\_\_\_ BY \_\_\_\_\_

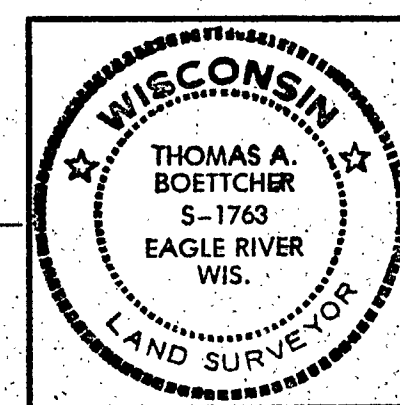

Survey For  
**William J. Crowley**  
 W1211 Hillview Dr. Lot 123  
 Sullivan, WI 53178

SCALE 1" = 100' DATE 3/1/2012 DWN. BY: TAB  
 Drawing No. Eagle Landmark Surveying, Inc.  
 E3685 5035 Hwy. 70 West, Eagle River, WI 54521  
 P&F (715)479-9810 eaglelandmark@frontier.com

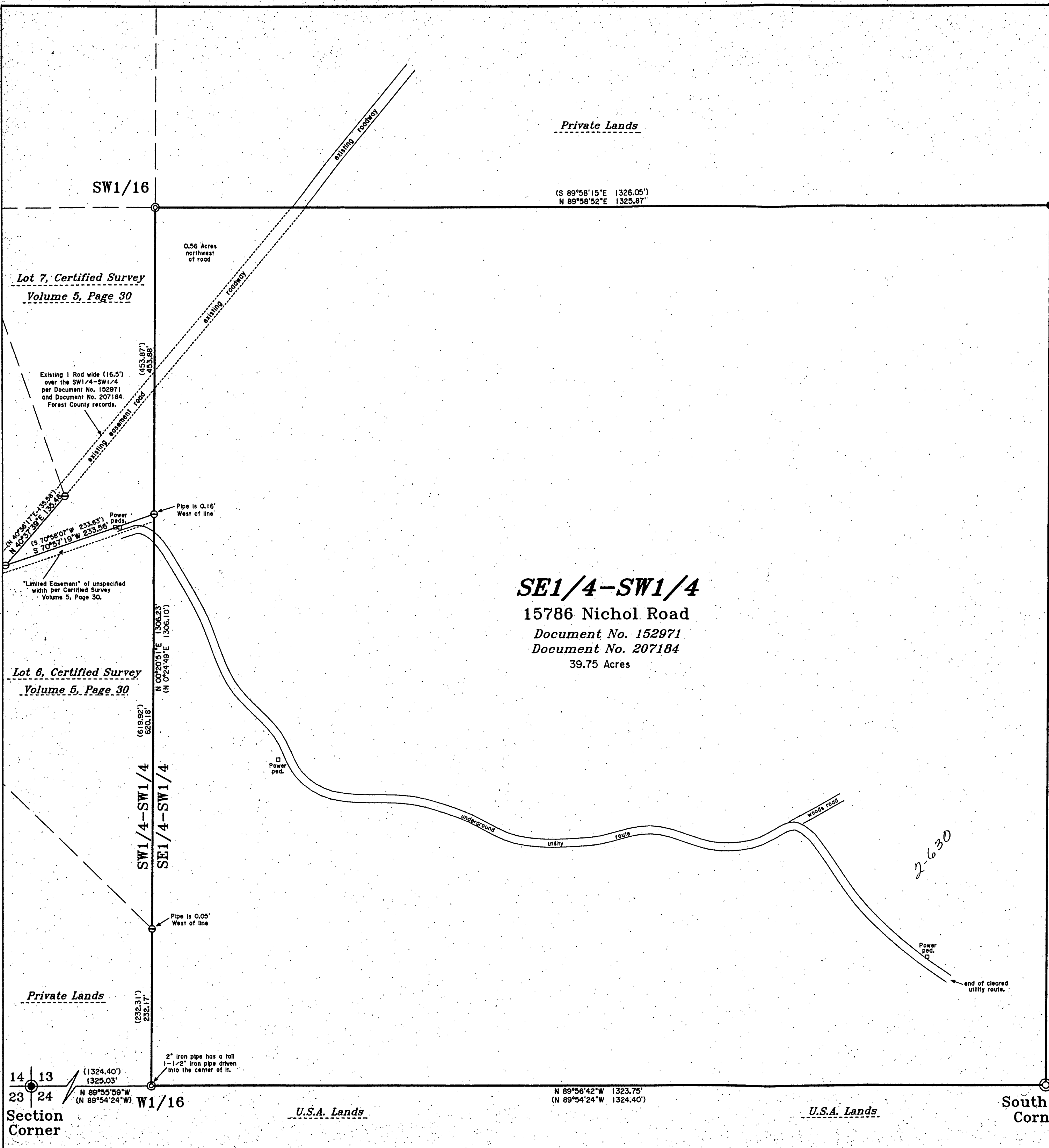

6-630

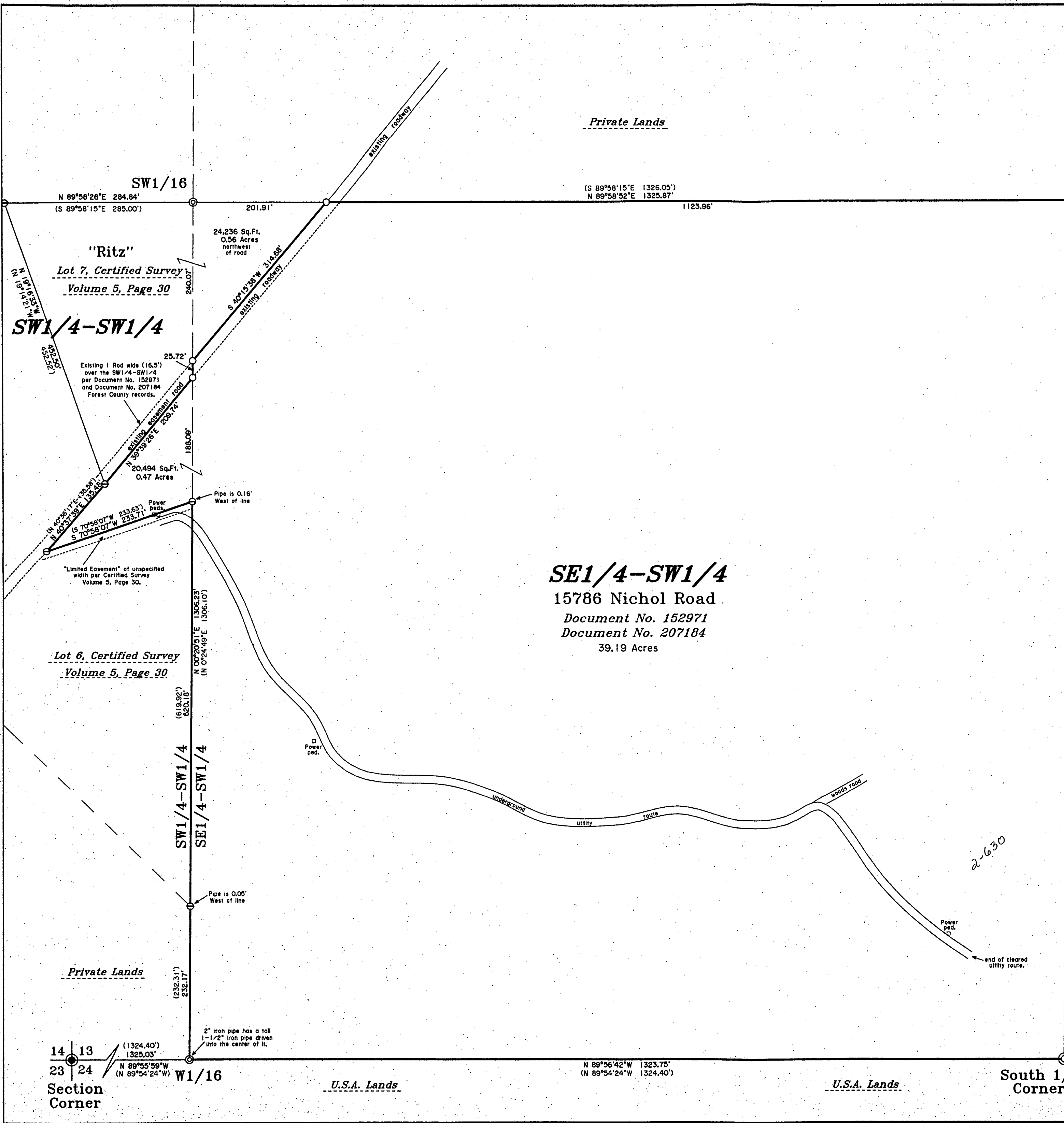

BEARINGS ARE BASED ON THE U.S. FOREST SERVICE BEARING OF N 0°19'44"E ON THE WEST LINE OF SECTION 13, FROM THE U.S.F.S. SURVEY OF SECTION 14, T 40 N, R 14 E. BEARING BASIS OF RECORD

Part of the  
**SE1/4-SW1/4 and the SW1/4-SW1/4**  
Section 13, T 40 N, R 14 E  
Town of Alvin  
Forest County, Wisconsin

Scale: 1" = 100'

Section Subdivision Sketch  
Section 13, T 40 N, R 14 E  
Scale: 1" = 1000'

**SURVEYOR'S CERTIFICATE**

I HEREBY CERTIFY THAT I HAVE SURVEYED AND MAPPED THE LANDS SHOWN HEREON AND THAT, TO THE BEST OF MY KNOWLEDGE AND BELIEF, THIS SURVEY AND MAP IS A TRUE AND CORRECT REPRESENTATION THEREOF, AND THAT I HAVE COMPLIED WITH THE APPLICABLE REQUIREMENTS OF CHAPTER A-E 7 OF THE WISCONSIN ADMINISTRATIVE CODE, MINIMUM STANDARDS FOR PROPERTY SURVEYS.

DATED THIS 1st DAY OF MARCH, 2012.

THOMAS A. BOETTCHER, R.L.S. 1763  
REVISED 4/18/2012 (TRIANGULAR PARCELS)

**-Legend-**

- G.L.O. BRASS CAPPED 6" DIA. CONCRETE MONUMENT FOUND IN PLACE
- ⊙ U.S. FOREST 2-1/2" ALUMINUM CAPPED MONUMENT FOUND IN PLACE
- ⊙ 2" IRON PIPE FOUND IN PLACE
- ⊙ 1-1/2" IRON PIPE FOUND IN PLACE
- 1" IRON PIPE FOUND IN PLACE
- △ COMPUTED ANGLE POINT
- ( ) BEARING & DISTANCE OF RECORD

FOREST CO SURVEYOR  
FILE # 401413-20120301  
DATE \_\_\_\_\_ BY \_\_\_\_\_

Survey For  
**Dan Padgett**  
628 Hogan Trail  
Sobieski, WI 54171

SCALE 1" = 100' DATE 3/1/2012 DWN. BY: TAB

Drawing No. E3685 Eagle Landmark Surveying, Inc.  
5035 Hwy. 70 West, Eagle River, WI 54521  
P&F (715)479-9810 eaglelandmark@frontier.com

WISCONSIN LAND SURVEYOR  
THOMAS A. BOETTCHER  
S-1763  
EAGLE RIVER  
WIS.

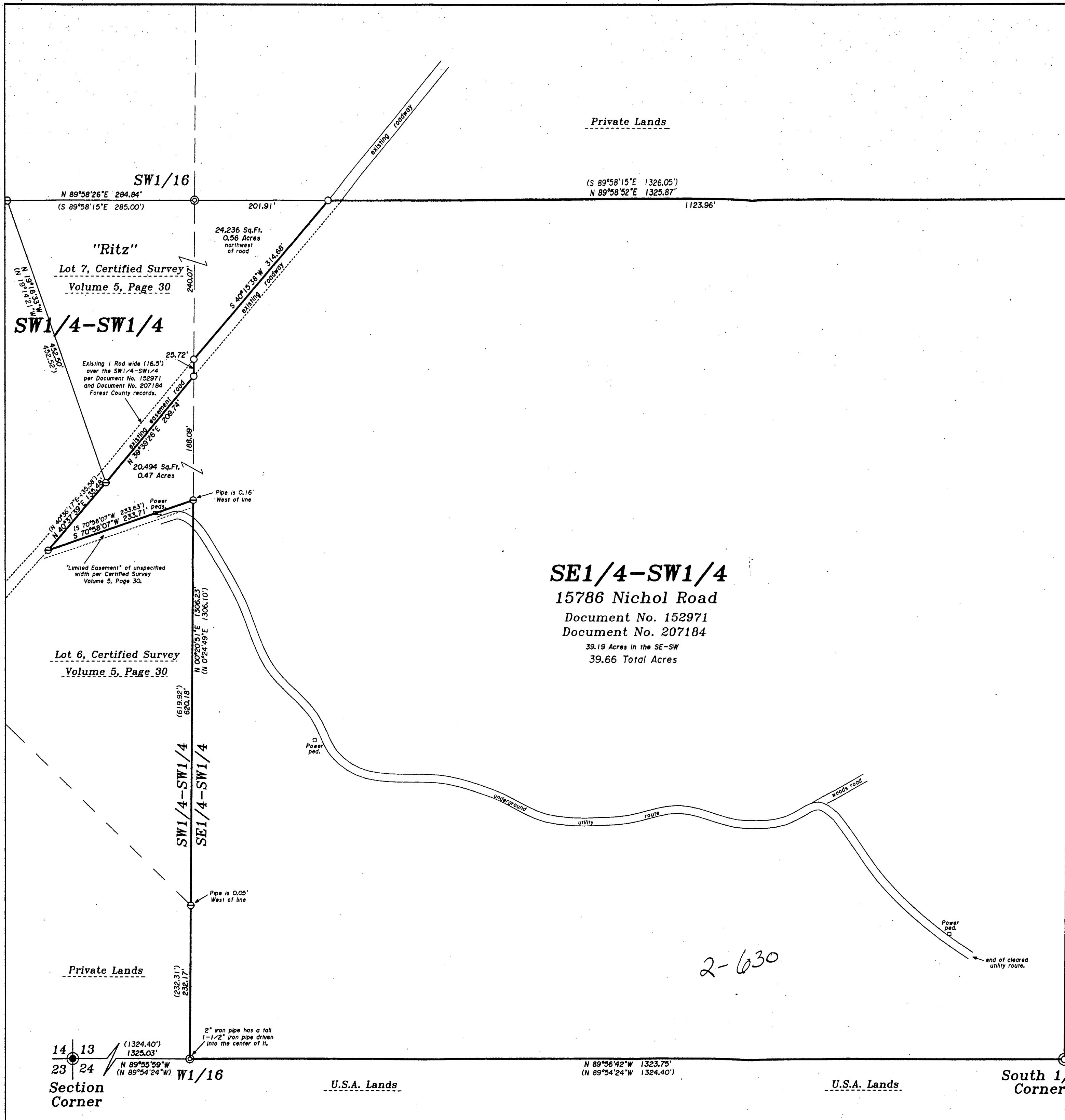

Private Lands  
BEARINGS ARE BASED ON THE U.S. FOREST SERVICE BEARING OF N 0°19'44\"/>

Part of the  
**SE1/4-SW1/4 and the SW1/4-SW1/4**  
**Section 13, T 40 N, R 14 E**  
Town of Alvin  
Forest County, Wisconsin

Scale: 1" = 100'  
0 25 50 100 200

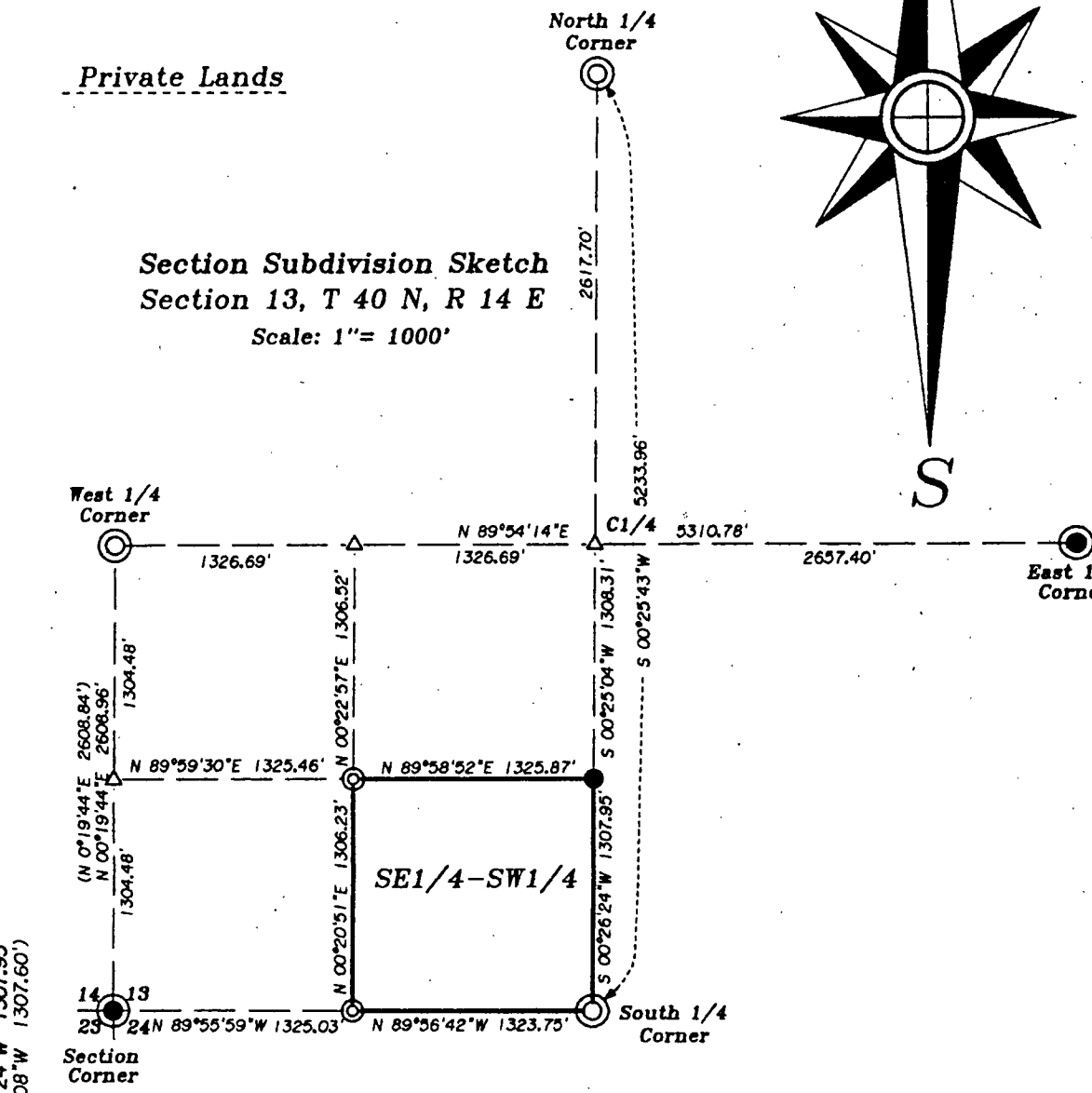

**-Surveyor's Certificate-**  
"I HEREBY CERTIFY, THAT I HAVE SURVEYED AND MAPPED THE LANDS SHOWN HEREON AND THAT, TO THE BEST OF MY KNOWLEDGE AND BELIEF, THIS SURVEY AND MAP IS A TRUE AND CORRECT REPRESENTATION THEREOF, AND THAT I HAVE COMPLIED WITH THE APPLICABLE REQUIREMENTS OF CHAPTER A-E 7 OF THE WISCONSIN ADMINISTRATIVE CODE'S MINIMUM STANDARDS FOR PROPERTY SURVEYS."  
**FOREST CO SURVEYOR**  
FILE # 401413-20120301  
DATE \_\_\_\_\_ BY \_\_\_\_\_  
THOMAS A. BOETTCHER, R.L.S. 1763  
REVISED 4/18/2012 (TRIANGULAR PARCELS)  
REVISED 1/16/2014 (TOTAL ARCSES)

- Legend-**
- G.L.O. BRASS CAPPED 6" DIA. CONCRETE MONUMENT FOUND IN PLACE
  - ⊙ U.S. FOREST 2-1/2" ALUMINUM CAPPED MONUMENT FOUND IN PLACE
  - ⊙ 2" IRON PIPE FOUND IN PLACE
  - ⊙ 1-1/2" IRON PIPE FOUND IN PLACE
  - 1" IRON PIPE FOUND IN PLACE
  - △ COMPUTED ANGLE POINT
  - ( ) BEARING & DISTANCE OF RECORD

	Survey For <b>Dan Padgett</b> 628 Hogan Trail Sobieski, WI 54171	
	SCALE: 1" = 100'	DATE: 3/1/2012 DWN. BY: TAB
	Drawing No. <b>E3685</b>	<b>Eagle Landmark Surveying Inc.</b> 5035 Hwy. 70 West, Eagle River, WI 54521 P&F (715)479-9610 eaglelandmark@frontier.com

**RECEIVED**  
MAR 18 10  
CO. TREASURER

2-630