

**PART OF THE  
NE 1/4 OF THE NE 1/4 OF SECTION 11  
AND PART OF THE  
NW 1/4 OF SECTION 12  
ALL IN  
T 40 N, R 14 E  
TOWN OF ALVIN  
FOREST COUNTY, WISCONSIN**

FOREST CO SURVEYOR  
FILE # 401412-2004 0204  
DATE \_\_\_\_\_ BY \_\_\_\_\_

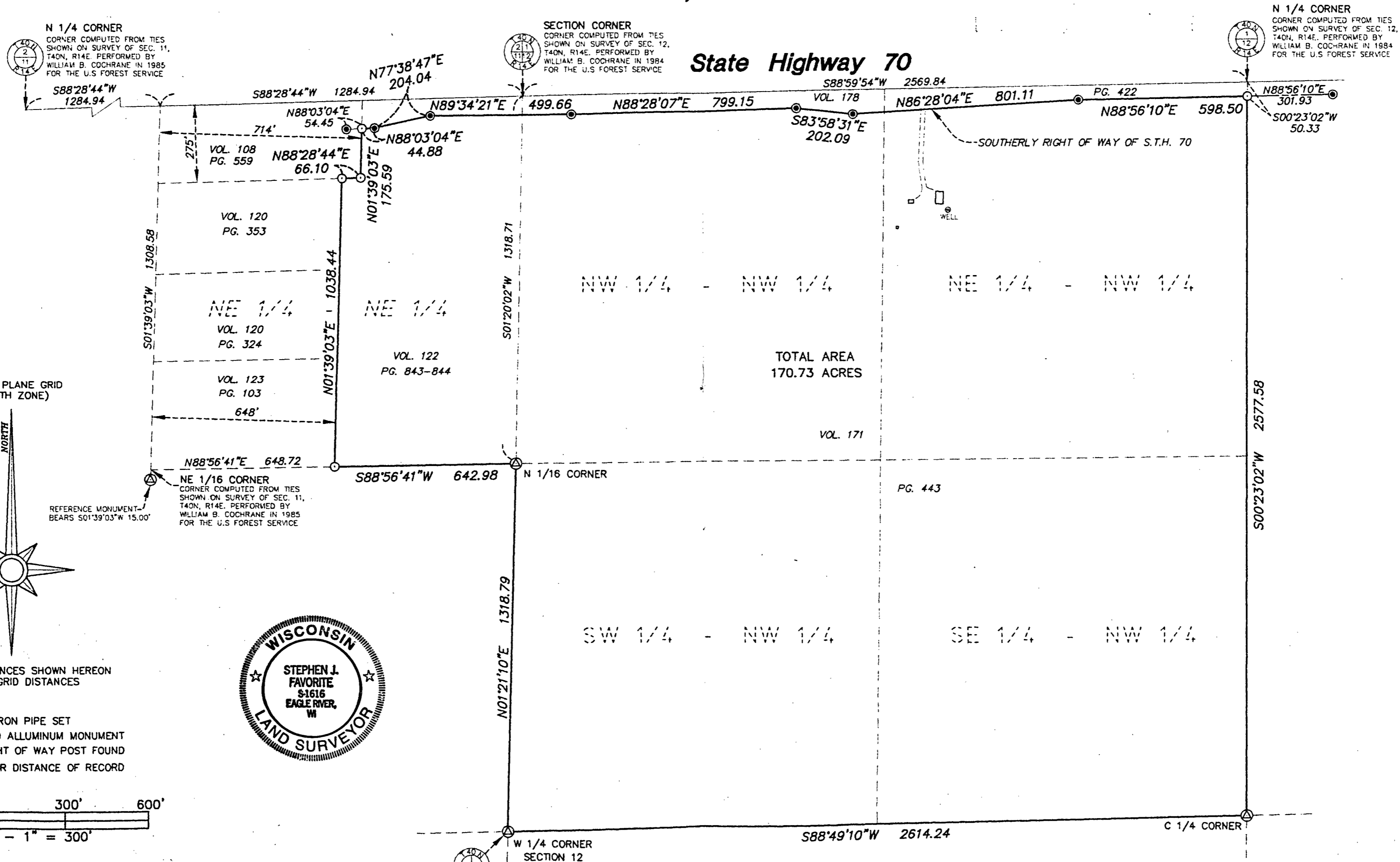

STATE PLANE GRID  
(NORTH ZONE)

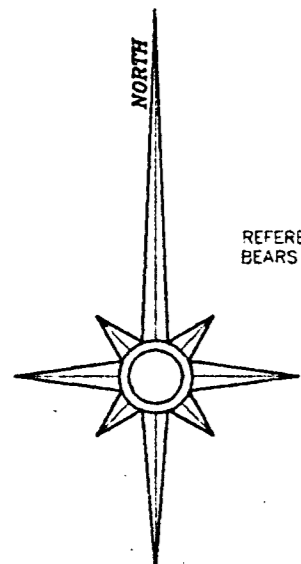

NOTE: DISTANCES SHOWN HEREON  
ARE GRID DISTANCES

**LEGEND**

- 1" X 18" IRON PIPE SET
- ⊗ 2" CAPPED ALLUMINUM MONUMENT
- ⊙ STEEL RIGHT OF WAY POST FOUND
- ( ) BEARING OR DISTANCE OF RECORD

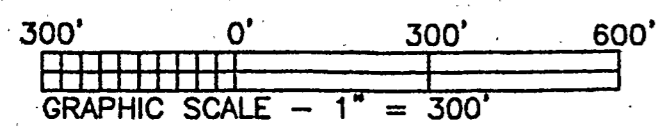

I hereby certify that I have surveyed the property shown hereon; that this map represents an accurate survey of said property to the best of my knowledge and belief; and that I have complied with the applicable requirements of the Wisconsin Administrative Code Section A-E 7.  
Note: Any legal descriptions pertaining to this survey have been provided on separate sheets.

*Stephen J. Favorite* 02/04/04  
Stephen J. Favorite  
Registered Land Surveyor #S-1616

SURVEY FOR:	
JAMES H. HALEY REVOCABLE TRUST	
P.O. BOX 917	
PROSPECT HEIGHTS, IL 60070	
SCALE: 1"=300'	DATE: 02/04/04 DRAWN BY: GSM
MAP NO. 2003090	FAVORITE SURVEYING, S.C. 701 NORTH RAILROAD STREET EAGLE RIVER, WISCONSIN 54521