

N 1/4 Corner
(Corner position computed from ties as shown on the U.S. Forest Service survey dated 1985)

Section Corner
(Corner position computed from ties as shown on the U.S. Forest Service survey dated 1985)

Part of the
West 648 Feet
of the
NE 1/4 of the NE 1/4
Section 11, T 40 N, R 14 E
Alvin Township
Forest County, Wisconsin

GRID BEARINGS ASSUMED:
referenced to the north line of the NE 1/4
of Section 11 per map of survey by Favorite
Surveying dated February 4, 2004;
i.e. S 88°28'44"W

FOREST CO SURVEYOR
FILE # 401411-20101003
DATE _____ BY _____

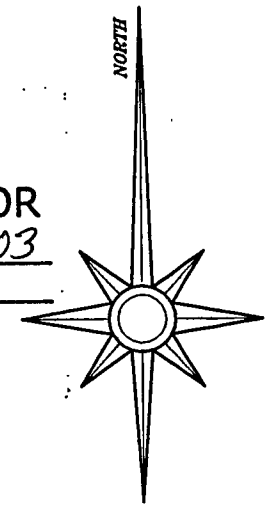

- LEGEND:**
- steel PK nail set in highway pavement
 - 5/8" diameter x 24" long iron rod set
 - ⊕ 1" diameter iron pipe found
 - ⊙ 1" diameter capped aluminum monument found
 - ⊞ 2-1/2" diameter capped aluminum monument found
 - computed position, corner not set
 - () recorded as

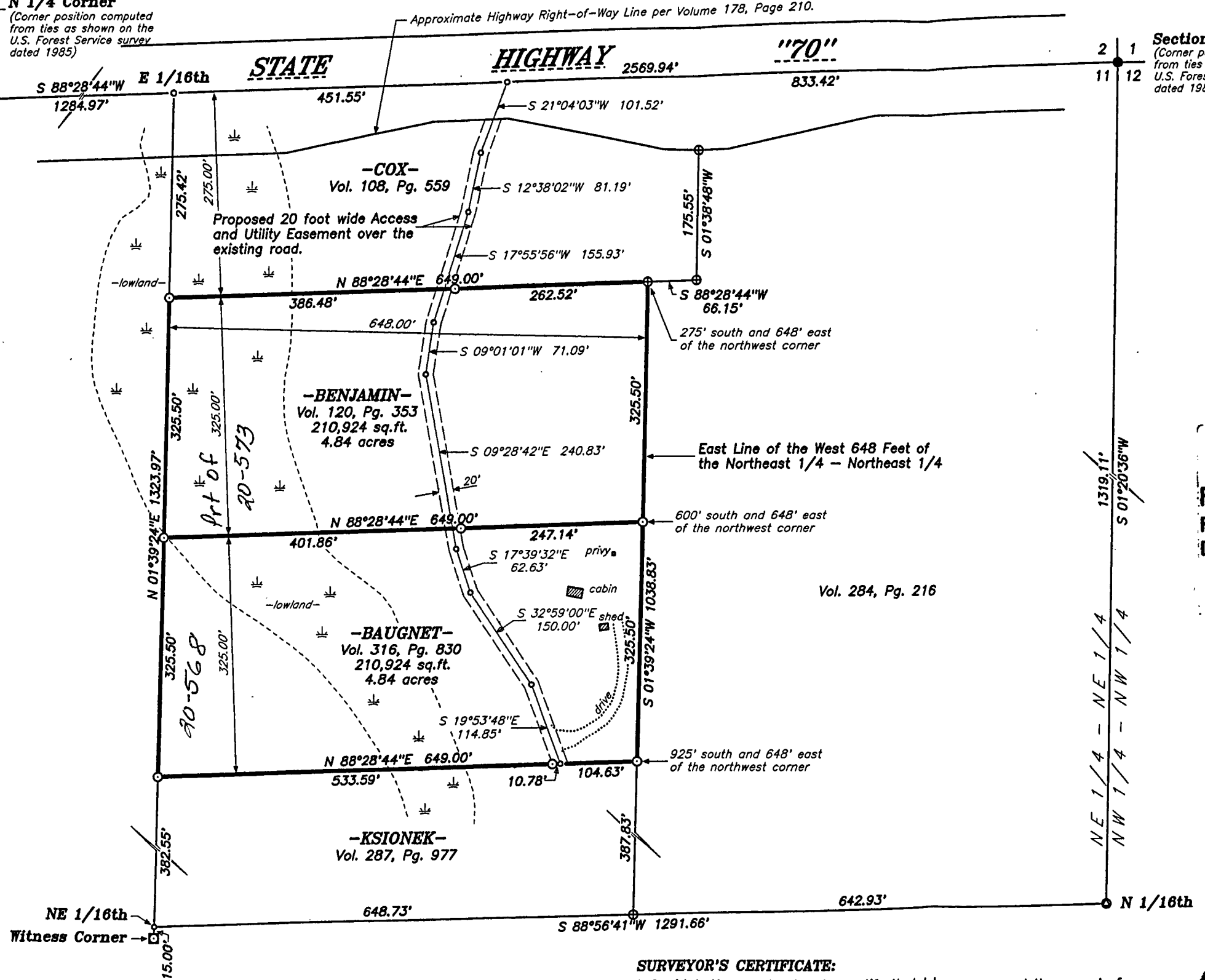
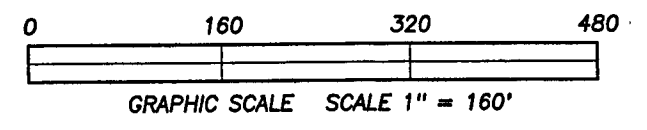

SURVEYOR'S CERTIFICATE:
I, David A. Konopacky, hereby certify that I have surveyed the parcel of land shown hereon; that this map represents an accurate survey of said lands to the best of my knowledge and belief; and that I have complied with the applicable requirements of the Wisconsin Administrative Code Section A-E 7. Legal descriptions have been provided on separate sheets.

[Signature]

David A. Konopacky
Registered Land Surveyor No. 2566

10-3-10
Date



**Harrison & Patti Benjamin
Roy & Maureen Baugnet**

Map Scale: 1" = 160' Date: 10/03/10 Drafted by: DAK
Project No. **10003** NORTHWOODS SURVEYING
P.O. BOX 1002, LAND O'LAKES, WISCONSIN 54540