

8-28-14

Section 27 | 26  
Corner 34 | 35

N 1/4 Corner  
Section 35

Section 26 | 25  
Corner 35 | 36

S 87°18'55"E  
2381.71'

S 87°31'56"E  
2424.14'  
(2423.50')

Doc. No. 204844

Part of the  
NE 1/4 of the NW 1/4  
NW 1/4 of the NE 1/4  
Section 35, T40N, R13E  
Alvin Township  
Forest County, Wisconsin

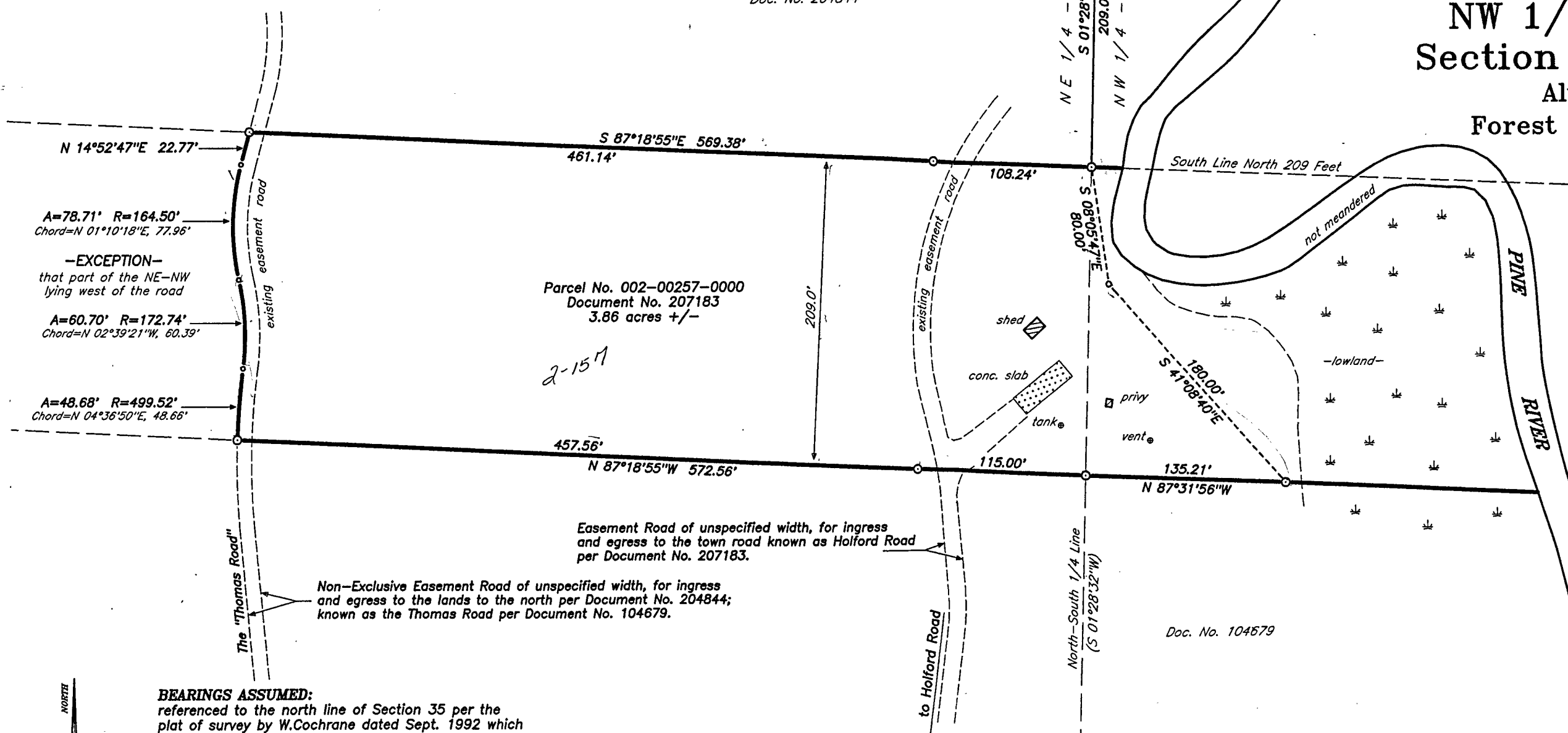

A=78.71' R=164.50'  
Chord=N 01°10'18"E, 77.96'

-EXCEPTION-  
that part of the NE-NW  
lying west of the road

A=60.70' R=172.74'  
Chord=N 02°39'21"W, 60.39'

A=48.68' R=499.52'  
Chord=N 04°36'50"E, 48.66'

Parcel No. 002-00257-0000  
Document No. 207183  
3.86 acres +/-

Non-Exclusive Easement Road of unspecified width, for ingress and egress to the lands to the north per Document No. 204844; known as the Thomas Road per Document No. 104679.

Easement Road of unspecified width, for ingress and egress to the town road known as Holford Road per Document No. 207183.

BEARINGS ASSUMED:  
referenced to the north line of Section 35 per the plat of survey by W.Cochrane dated Sept. 1992 which bears S 87°31'56"E

LEGEND:  
○ 1.0" diameter iron pipe set  
● 2.5" diameter capped alum. mon. found in place  
○ computed position, corner not set  
( ) recorded as

SURVEYOR'S CERTIFICATE:  
I, David A. Konopacky, hereby certify that I have surveyed the parcel of land shown hereon; that this map represents an accurate survey of said lands to the best of my knowledge and belief; and that I have complied with the applicable requirements of the Wisconsin Administrative Code Section A-E 7. Legal description(s) provided on separate sheet(s).

David A. Konopacky  
Registered Land Surveyor No. 2566

8-20-14  
Date



FOREST CO SURVEYOR  
FILE # 401335-20140820  
DATE \_\_\_\_\_ BY \_\_\_\_\_

William Crowley  
W1211 Hillview Dr. Lot 123  
Sullivan, WI 53178  
Map Scale: 1" = 80' Date: 08/20/14 Drafted by: DAK  
Project No. 10060 NORTHWOODS SURVEYING  
P.O. BOX 1002, LAND O'LAKES, WISCONSIN 54540

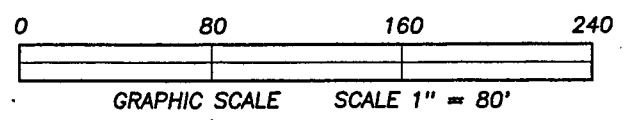

2-157