

PLAT OF SURVEY

PART OF THE NE 1/4 - NW 1/4 OF SECTION 21,
T40N, R13E, TOWN OF ALVIN, FOREST COUNTY, WISCONSIN

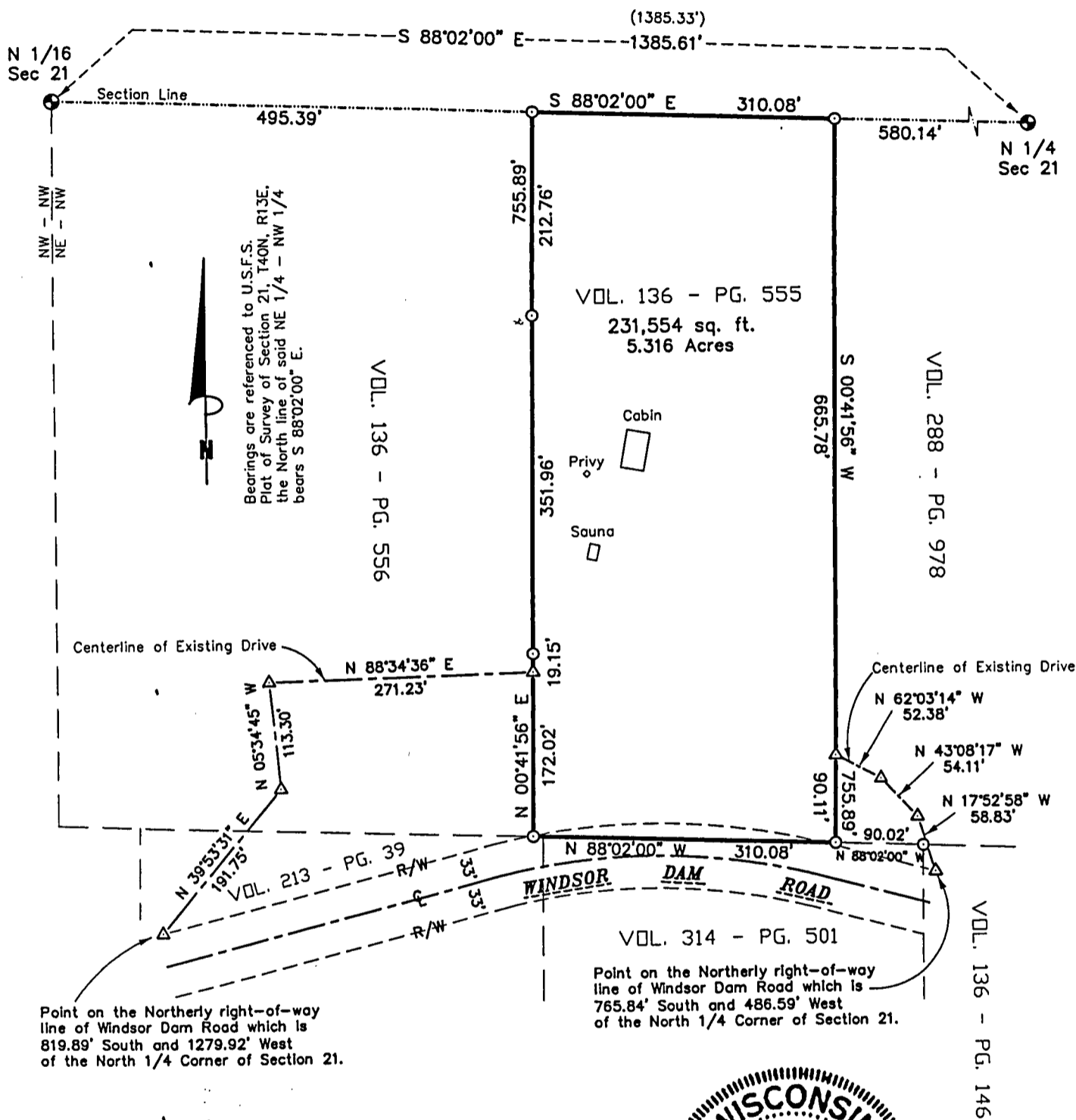

Point on the Northerly right-of-way line of Windsor Dam Road which is 819.89' South and 1279.92' West of the North 1/4 Corner of Section 21.

Point on the Northerly right-of-way line of Windsor Dam Road which is 765.84' South and 486.59' West of the North 1/4 Corner of Section 21.

FOREST CO SURVEYOR
FILE # 401321-20081209
DATE _____ BY _____

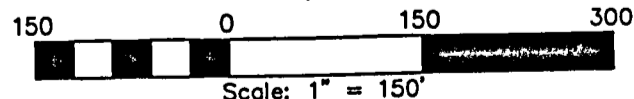

SURVEYOR'S CERTIFICATE:

I, Michael A. Tremel, Registered Land Surveyor, HEREBY certify that by the order of Joel Kroenke, owner: I have surveyed and mapped the hereon described and depicted lands and the within map is a true and correct representation of the lands surveyed to the best of my knowledge and belief.

Michael A. Tremel 12/9/08

DWG. NO.: 2264-08	LEGEND:	SHT. NO. 1 OF 1
	<ul style="list-style-type: none"> ● EXISTING 2 1/2" ALUMINUM PIPE MONUMENT ○ SET 1" X 20" IRON PIPE △ COMPUTED POSITION () RECORDED AS 	