

RECEIVED

MAY 12 25

CO. TREASURER

Lot 1
of
Certified Survey Map No. 210
recorded in
Volume 2 Survey Maps, p. 210
being part of
GOV'T. LOT 2, SECTION 33
and part of
GOV'T. LOT 2, SECTION 34
T40N, R12E
Town of Hiles
Forest County, Wisconsin

SURVEYOR'S CERTIFICATE

I, James D. Rein, Professional Land Surveyor No. S-1234, hereby certify that I have surveyed the property shown hereon; that this map represents an accurate survey of said property to the best of my knowledge and belief; that I have performed this survey by order of Christopher Urbanczyk; and that I have complied with the requirements of Wisconsin Administrative Code A-E 7.

**WILDERNESS
SURVEYING,
INC.**



[Signature]
Professional Land Surveyor No. S-1234
Dated this 30th day of April, 2025
Field survey was completed on April 10, 2025.

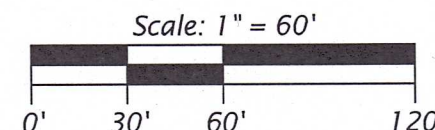

LEGEND

- = 2.0" dia. iron pipe found in place
 - ⊙ = 1.75" dia. well pt. iron pipe found in place
 - ⦿ = 1.25" dia. iron pipe found in place
 - ⦶ = 1.0" dia. iron pipe found in place
 - () = previously recorded bearing and distance
- Monument sizes are outside diameter dimensions.
Other corner monuments are as noted.

WILDERNESS SURVEYING, INC.

Post Office Box 1111 - 8793 Earls Court
Minocqua, Wisconsin 54548-1111

Telephone (715) 356-5100 - www.wildernesssurveying.com

Map Number: 25 - 40

File Number: 9 - 33 & 12 - 34 - 4012

Drafted by: S. Wruk Silva

Revisions:

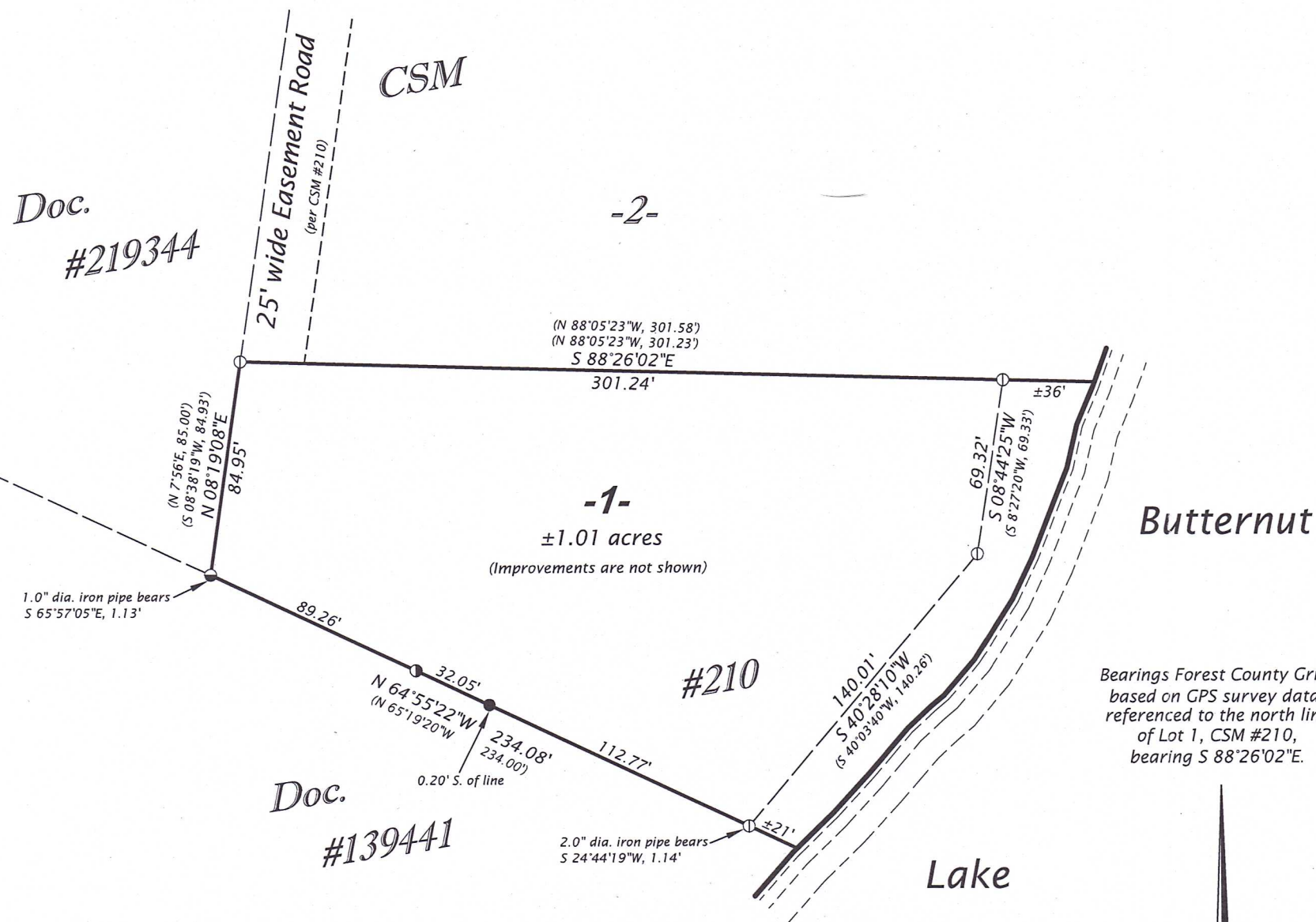

FOREST CO SURVEYOR

FILE # 401233-20250430

DATE 04/03/2025 BY JA

16-1293