

**Lot 19 of Certified Survey
Volume 2cs, Page 154**

Located in
**Gov't. Lots 3 and 4
Section 4, T 40 N, R 12 E**
Town of Hiles, Forest County, WI.

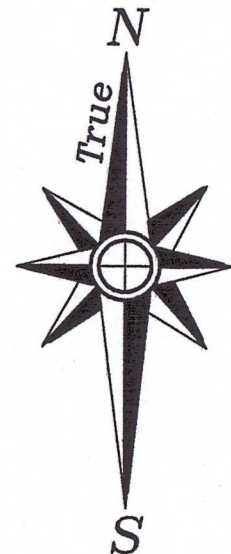

Kentuck

Lake

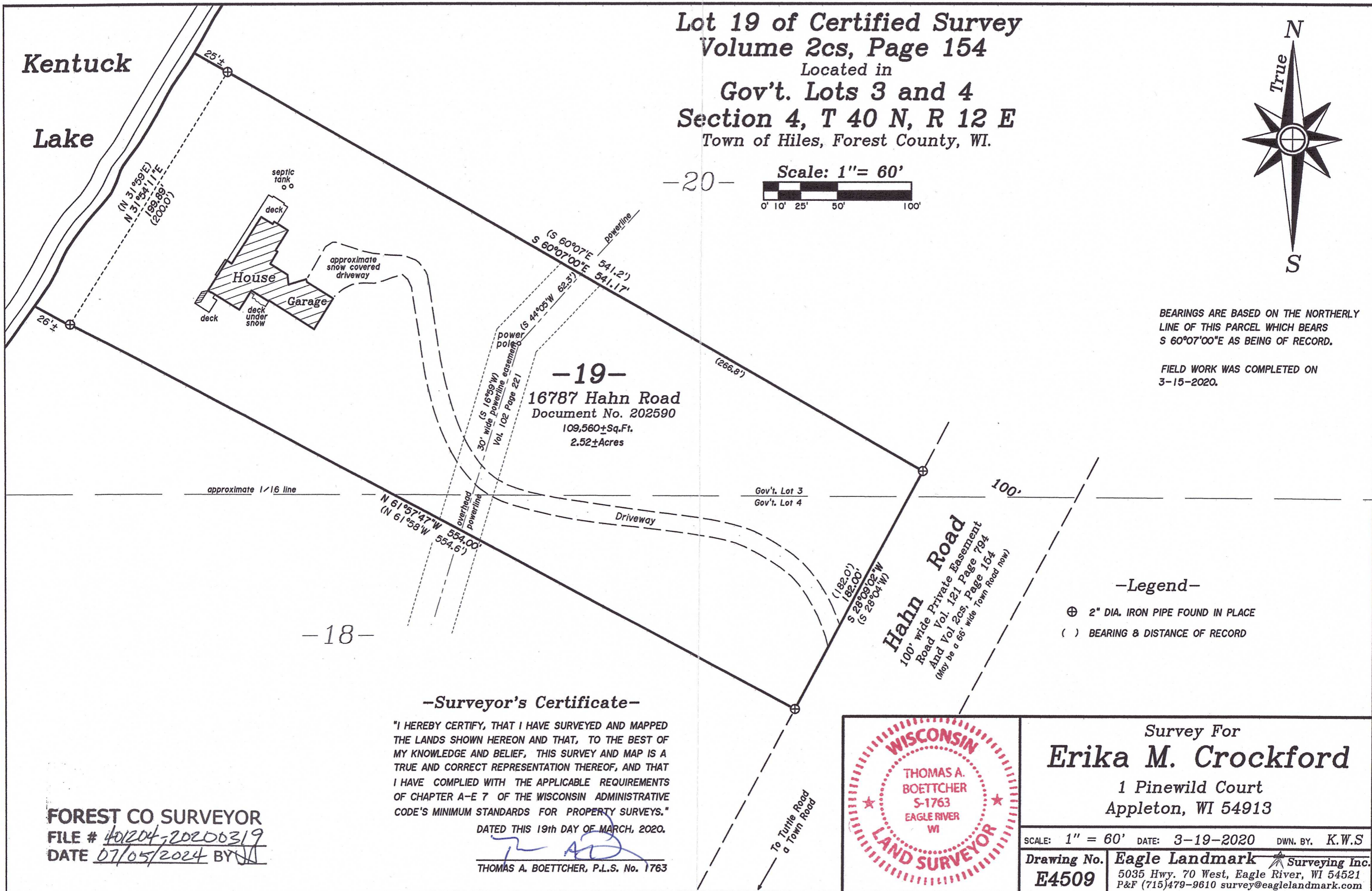
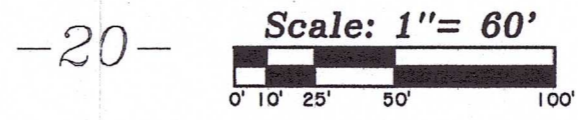

BEARINGS ARE BASED ON THE NORTHERLY LINE OF THIS PARCEL WHICH BEARS S 60°07'00"E AS BEING OF RECORD.

FIELD WORK WAS COMPLETED ON 3-15-2020.

-19-
16787 Hahn Road
Document No. 202590
109,560±Sq.Ft.
2.52±Acres

-Legend-

- ⊕ 2" DIA. IRON PIPE FOUND IN PLACE
- () BEARING & DISTANCE OF RECORD

-Surveyor's Certificate-

"I HEREBY CERTIFY, THAT I HAVE SURVEYED AND MAPPED THE LANDS SHOWN HEREON AND THAT, TO THE BEST OF MY KNOWLEDGE AND BELIEF, THIS SURVEY AND MAP IS A TRUE AND CORRECT REPRESENTATION THEREOF, AND THAT I HAVE COMPLIED WITH THE APPLICABLE REQUIREMENTS OF CHAPTER A-E 7 OF THE WISCONSIN ADMINISTRATIVE CODE'S MINIMUM STANDARDS FOR PROPERTY SURVEYS."

DATED THIS 19th DAY OF MARCH, 2020.

[Signature]
THOMAS A. BOETTCHER, P.L.S. No. 1763

FOREST CO SURVEYOR
FILE # 401204-20200319
DATE 07/05/2024 BY [Signature]

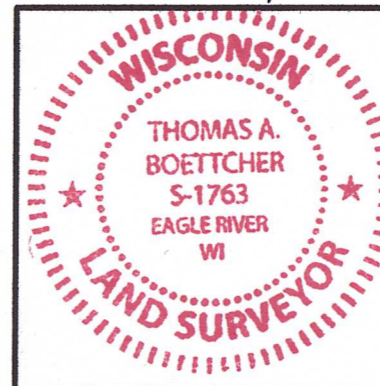

Survey For
Erika M. Crockford
1 Pinewild Court
Appleton, WI 54913

SCALE: 1" = 60' DATE: 3-19-2020 DWN. BY: K.W.S.
Drawing No. **E4509** Eagle Landmark Surveying Inc.
5035 Hwy. 70 West, Eagle River, WI 54521
P&F (715)479-9610 survey@eaglelandmark.com

16-1026 4-40-12