

4-10-12

24-39-14

SURVEY FOR ANTONI POTOCKI

PART OF THE NORTHWEST QUARTER OF THE NORTHWEST QUARTER,
SECTION 2, TOWNSHIP 39 NORTH, RANGE 14 EAST,
TOWN OF POPPLE RIVER, FOREST COUNTY, WISCONSIN

FOREST CO SURVEYOR

FILE # 391424-20120326

DATE _____ BY _____

section 24

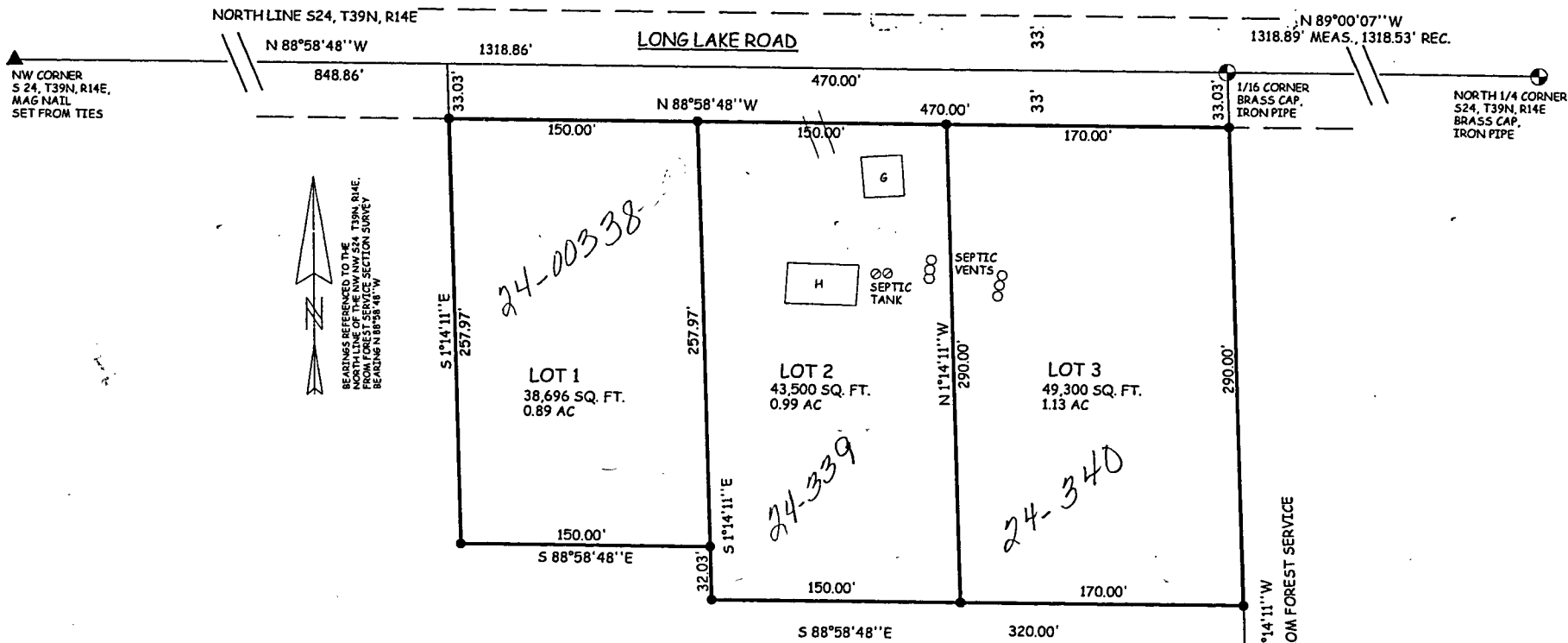

BEARINGS REFERENCED TO THE
NORTHLINE OF THE NW 1/4 NW 24, T39N, R14E,
FROM FOREST SERVICE SECTION SURVEY
BEARING N 88°58'48" W

GRAPHIC SCALE



1 INCH = 100 FEET

LEGEND

- 3/4 INCH REBAR, SET

HESS ENGINEERING
3/26/2012

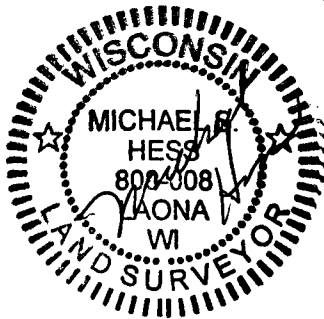

1/16 CORNER
ALUMINUM CAP, IRON PIPE
FROM FOREST SERVICE