

# PLAT OF SURVEY

THE S 1/2 OF THE S1/2 OF THE NW1/4 OF  
SEC. 24 T 39 N R 14 E TOWN OF POPPLE RIVER,  
FOREST COUNTY, WISCONSIN.

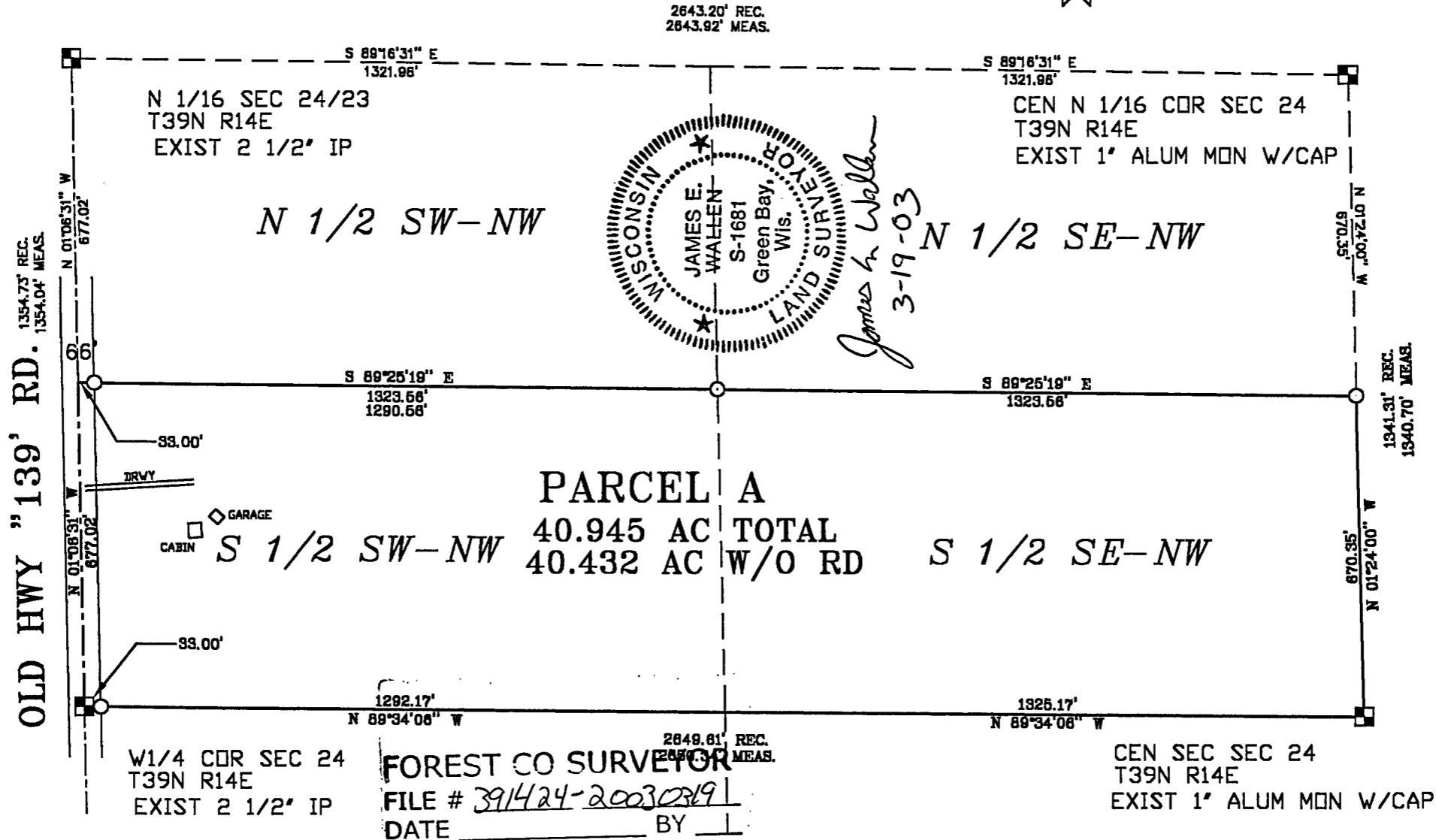

BEARINGS ARE REFERENCED TO THE  
WEST LINE OF THE NW 1/4 SEC 24  
RECORDED AS BEARING N1°06'31"W



SURVEYED FOR:  
MARK D. LINDSAY

**BAY SURVEYING**  
JAMES E. WALLEN  
REGISTERED LAND SURVEYOR  
1396 VIEW LANE  
GREEN BAY WI 54313  
PHONE: (920) 498-0864 SURVEY NO. 4804  
DWG: DRAWINGS\LINDSAY.DWG

**LEGEND**

- FOREST SERVICE MONUMENT  
SIZE & MATERIAL AS NOTED
- IRON PIPE RECOVERED  
SIZE AS INDICATED
- 1.25" X 24" IRON PIPE SET  
MIN. WT. = 1.68lbs./LN FT

1" = 300'  
SHEET 1 OF 1