

FOREST CO SURVEYOR
FILE # 391424-19970618
DATE _____ **BY** _____

MAP OF SURVEY

FOR JIM SPANG

BEING PART OF THE SW 1/4 OF THE SW 1/4
 SECTION 24, T. 39 N. R. 14 E., TOWN OF
 POPPLE RIVER, FOREST COUNTY, WISCONSIN

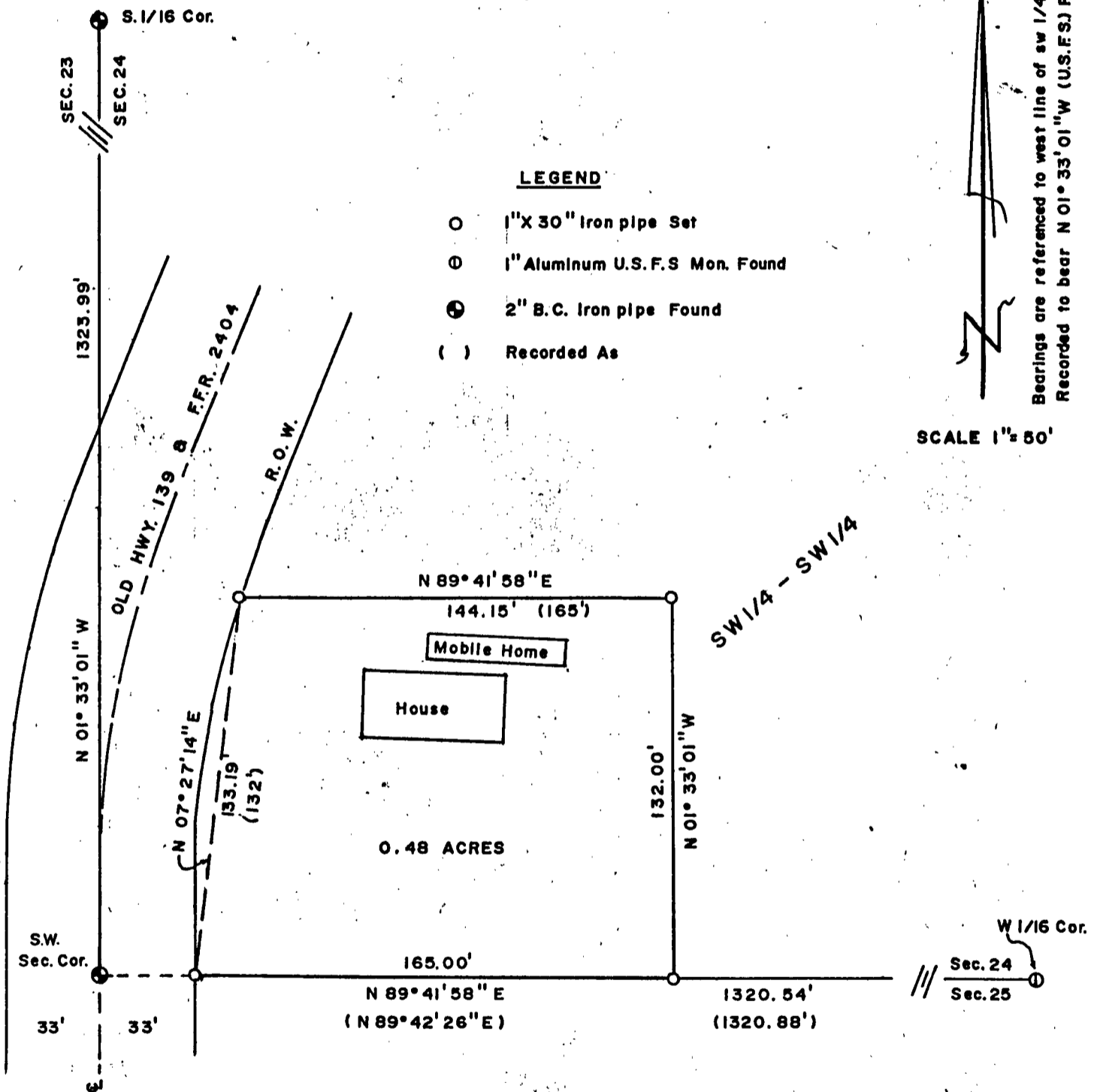

Surveyor's Certificate

I, Michael A. Tremel, Registered Land Surveyor, hereby certify that I have surveyed and mapped a parcel of land for Jim Spang delineated hereon, that to the best of my knowledge and belief said map is a true representation of exterior boundary lines thereof, and that I have fully complied with the minimum standards for property surveys.

Michael A. Tremel 6-18-97
 Michael A. Tremel S-2197

