

28.8 A in Gov. Lot #2

MAP OF SURVEY FOR K. SAMUDIO SE NE

PART OF GOV'T LOT 2, SEC. 24, T39N, R14 E, TOWN OF
POPPLER RIVER, FOREST COUNTY, WISCONSIN.

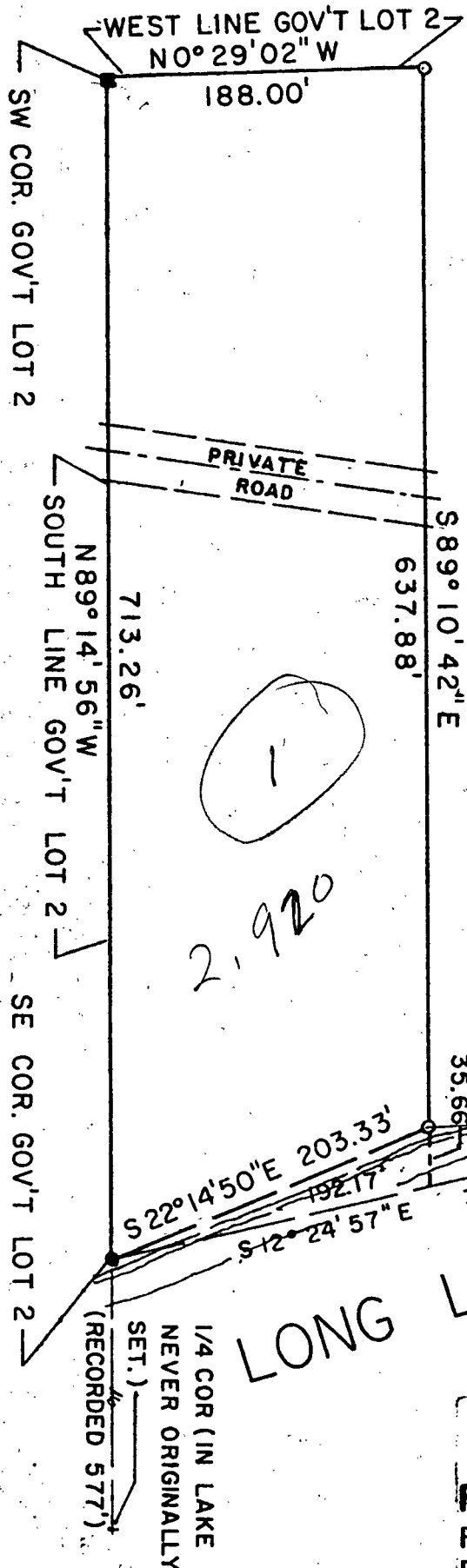

SCALE: 1" = 100'
 DATE: 10 AUG 1976
 ■ = WOOD POST FOUND
 ● = IRON PIPE FOUND
 ○ = IRON PIPE SET

2,920

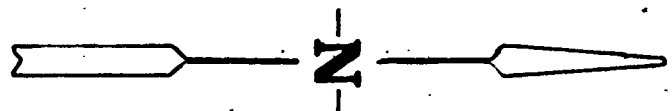
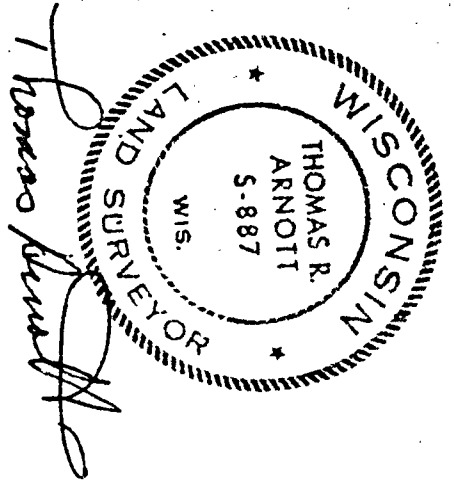

FOREST CO SURVEYOR
 FILE # 391424-19760810
 DATE _____ BY _____

LONG LAKE

1/4 COR (IN LAKE
 NEVER ORIGINALLY
 SET.)
 (RECORDED 577')

190'±

35.66'
 19.17'
 383.34'

S22°14'50"E 203.33'
 S12°24'57"E

NW COR. OF ORIGINAL PARCEL

SW COR. GOV'T LOT 2

SOUTH LINE GOV'T LOT 2

SE COR. GOV'T LOT 2

WEST LINE GOV'T LOT 2
 N0°29'02" W

PRIVATE ROAD

S89°10'42"E
 637.88'

713.26'

N89°14'56" W

MAP OF SURVEY FOR K. SAMUDIO

PART OF GOV'T LOT 2, SEC. 24, T39N, R14E, TOWN OF POPPLE RIVER, FOREST COUNTY, WISCONSIN.

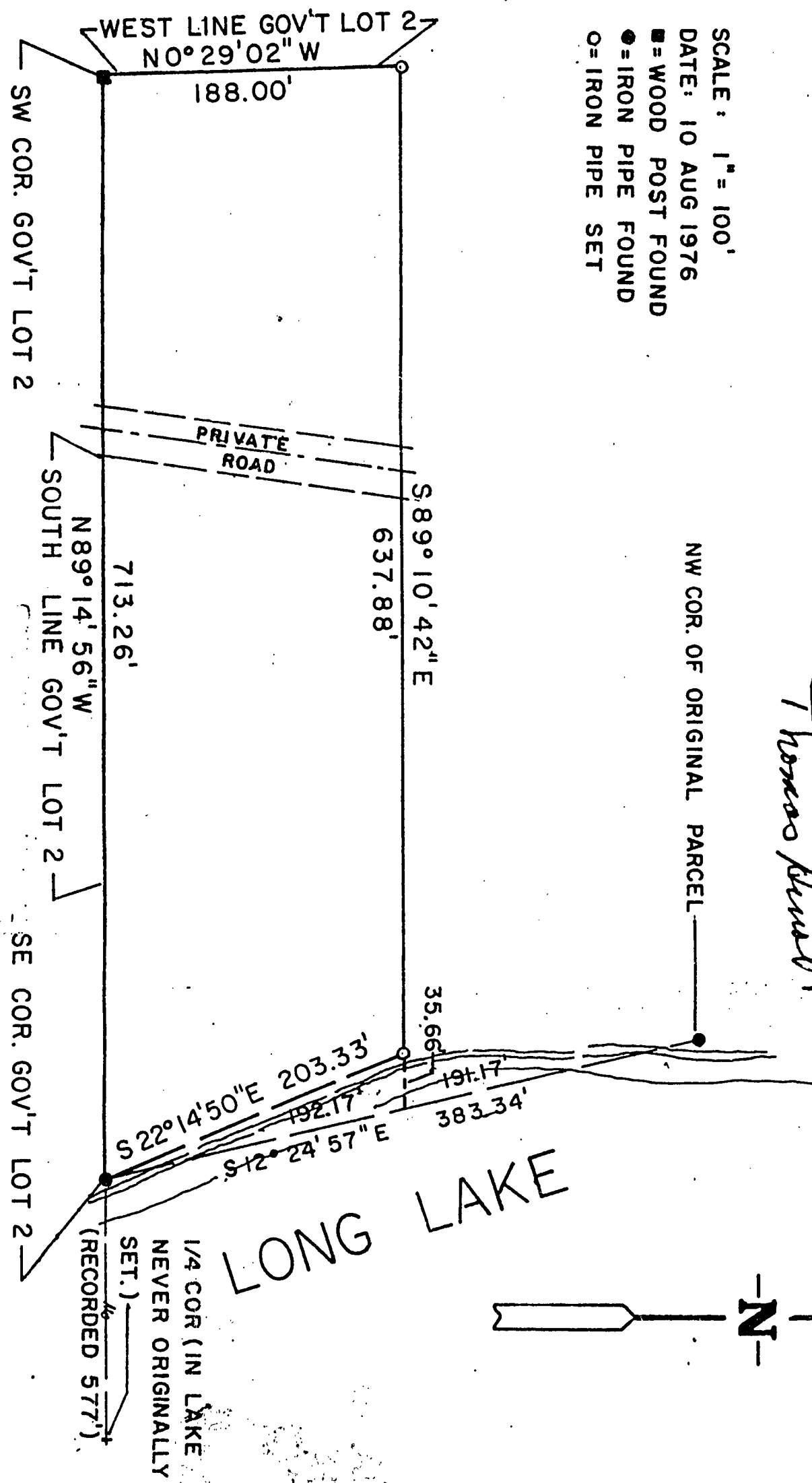

SCALE : 1" = 100'
 DATE: 10 AUG 1976
 ■ = WOOD POST FOUND
 ● = IRON PIPE FOUND
 ○ = IRON PIPE SET

NW COR. OF ORIGINAL PARCEL

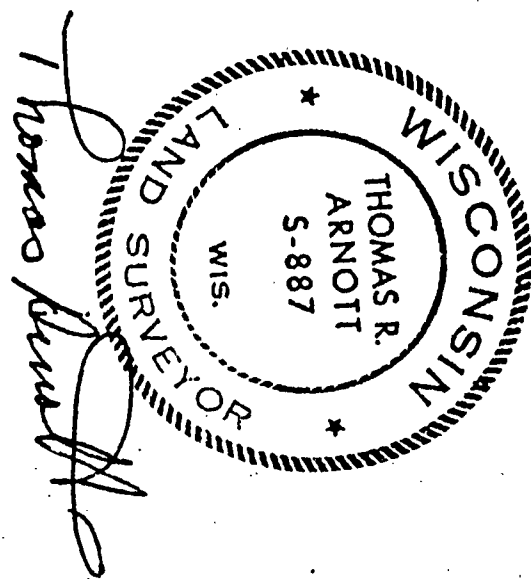

FOREST CO SURVEYOR
 FILE # 391424-10760810
 DATE _____ BY _____

