

RECEIVED

MAY 03 19

CO. TREASURER

**SURVEY OF DOC. #187174**  
**BEING CERTIFIED SURVEY MAP VOL. 1, PG. 96 AND**  
**OTHER LANDS LOCATED IN PART OF THE NW ¼ OF THE NE ¼,**  
**SEC. 35, T. 38 N., R. 14 E., TOWN OF ROSS,**  
**FOREST COUNTY, WI.**

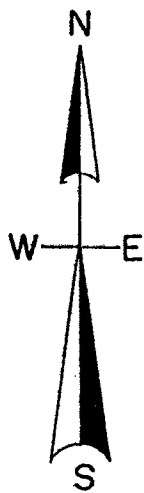

North is referenced to the West right of way of  
 Cypress Street being a recorded bearing of N 5° 15' 00" E.

N ¼ COR.  
 Forest County Monument

abandoned RAILROAD

CYPRESS ST.

150'

1.111 ACRES  
 48,410 SQ. FT.

26-697  
 .002-.008

**LEGEND**

- subdivisinal monument of record
- found 1.25" iron rod
- found 1.25" iron pipe
- found 1" iron pipe.
- found 3/4" iron pipe
- set 1" iron pipe

NOTE- No visible encroachments were observed  
 while conducting this Land Survey.

Survey based on Doc. #187174 as provided by PROSERVE  
 Survey map dated Oct. 1<sup>st</sup>, 1982 by Norman A. Harrison  
 Survey map dated Aug. 13<sup>th</sup> 1962 by Phillip T. Hansen  
 Plat of Ross

{ 0.0' } by Norman A. Harrison

{ 0.0' } by Phillip T. Hansen

**SCALE**

1" = 50'



center line  
 I = 39' 00"  
 D = 2' 00"

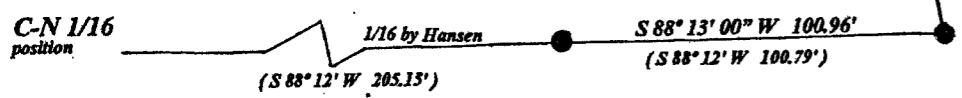

FOREST CO SURVEYOR  
 FILE # 381435-20190412  
 DATE \_\_\_\_\_ BY \_\_\_\_\_

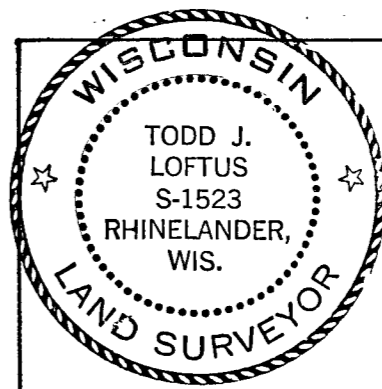

I, Todd Loftus, Professional Land Surveyor, hereby certify,  
 that I have surveyed the property shown hereon. That this  
 map represents an accurate survey of said property to the  
 best of my knowledge & belief. That I have performed this  
 survey by order of ProServe  
 and that I have complied with the applicable requirements  
 of the Wisconsin Administrative Code A.E.7.

DATE April 12 2019  
 SIGNED *Todd J. Loftus*

survey for Danielle Schneider of ProServe  
 4835 E. Cactus Rd. Ste 255  
 Scottsdale, AZ. 85254

LOFTUS SUREYING  
 860 BALSAM ST.  
 RHINELANDER, WI. 54501  
 TEL/FAX 715-369-1142  
 hodag28@hotmail.com

2028B7