

* 10-23-08

PLAT OF SURVEY FOR BRIAN K. DRAKE

PART OF THE WEST HALF OF THE SOUTH HALF, OF THE NORTHEAST QUARTER OF THE NORTHEAST QUARTER, AND PART OF THE NORTHWEST QUARTER OF THE NORTHEAST QUARTER OF SECTION 35, TOWNSHIP 38 NORTH, RANGE 14 EAST, TOWN OF NEWALD, FOREST COUNTY WISCONSIN.

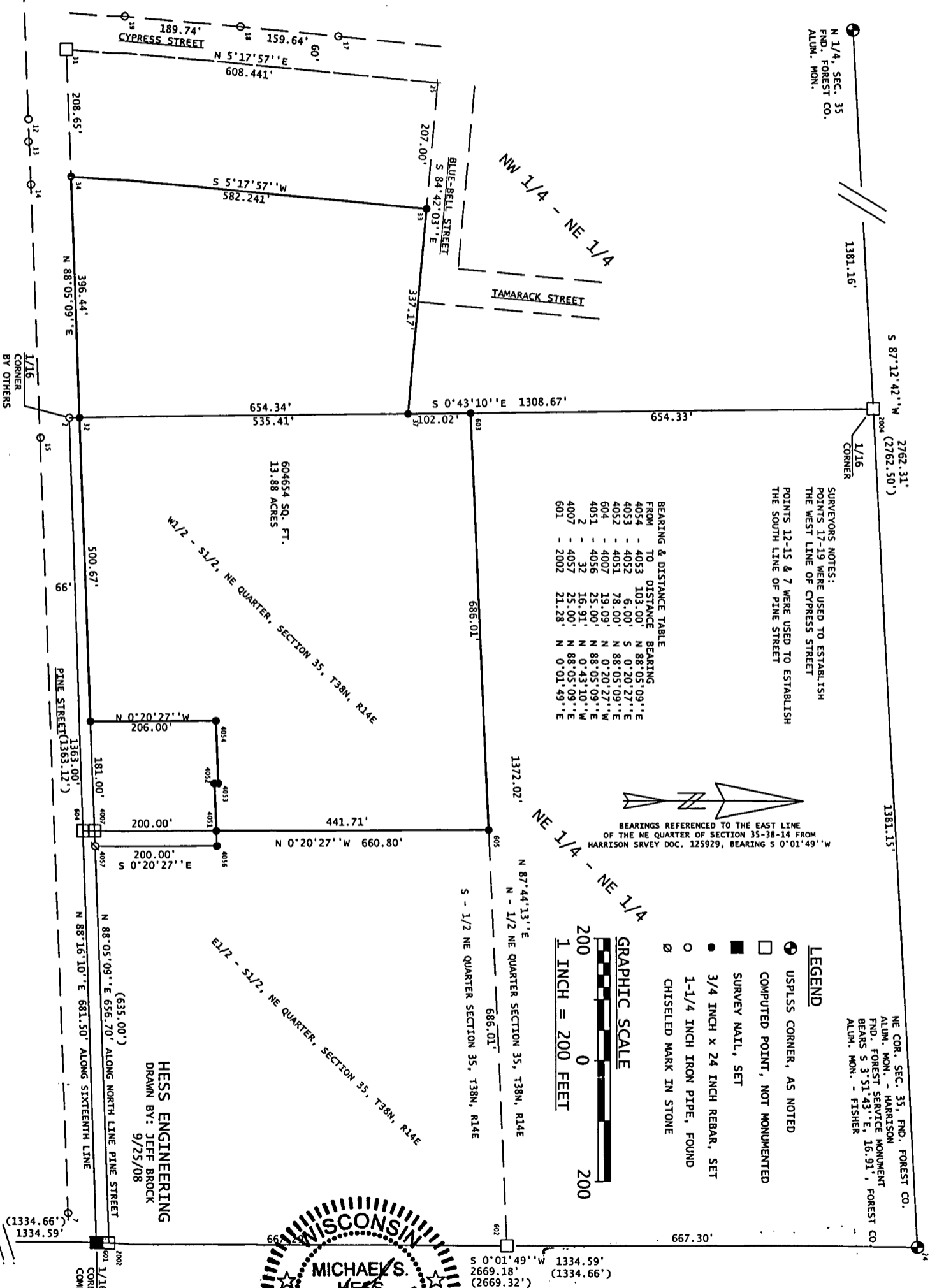

FOREST CO SURVEYOR
FILE # 381435-2008022
DATE _____ BY _____

HESS ENGINEERING
DRAWN BY: JEFF BROCK
9/25/08

NE COR. SEC. 35
FND. FOREST CO.
ALUM. MON.

NE COR. SEC. 35, FND. FOREST CO.
ALUM. MON. - HARRISON
FND. FOREST SERVICE MONUMENT
BEARS S 3°51'43" E, 16.91', FOREST CO.
ALUM. MON. - FISHER