

FOREST CO SURVEYOR
 FILE # 381435-200/1101
 DATE _____ BY _____

PLAT OF SURVEY

PART OF THE SE 1/4 - SE 1/4 OF SECTION 35,
 T38N, R14E, TOWN OF ROSS, FOREST COUNTY, WISCONSIN

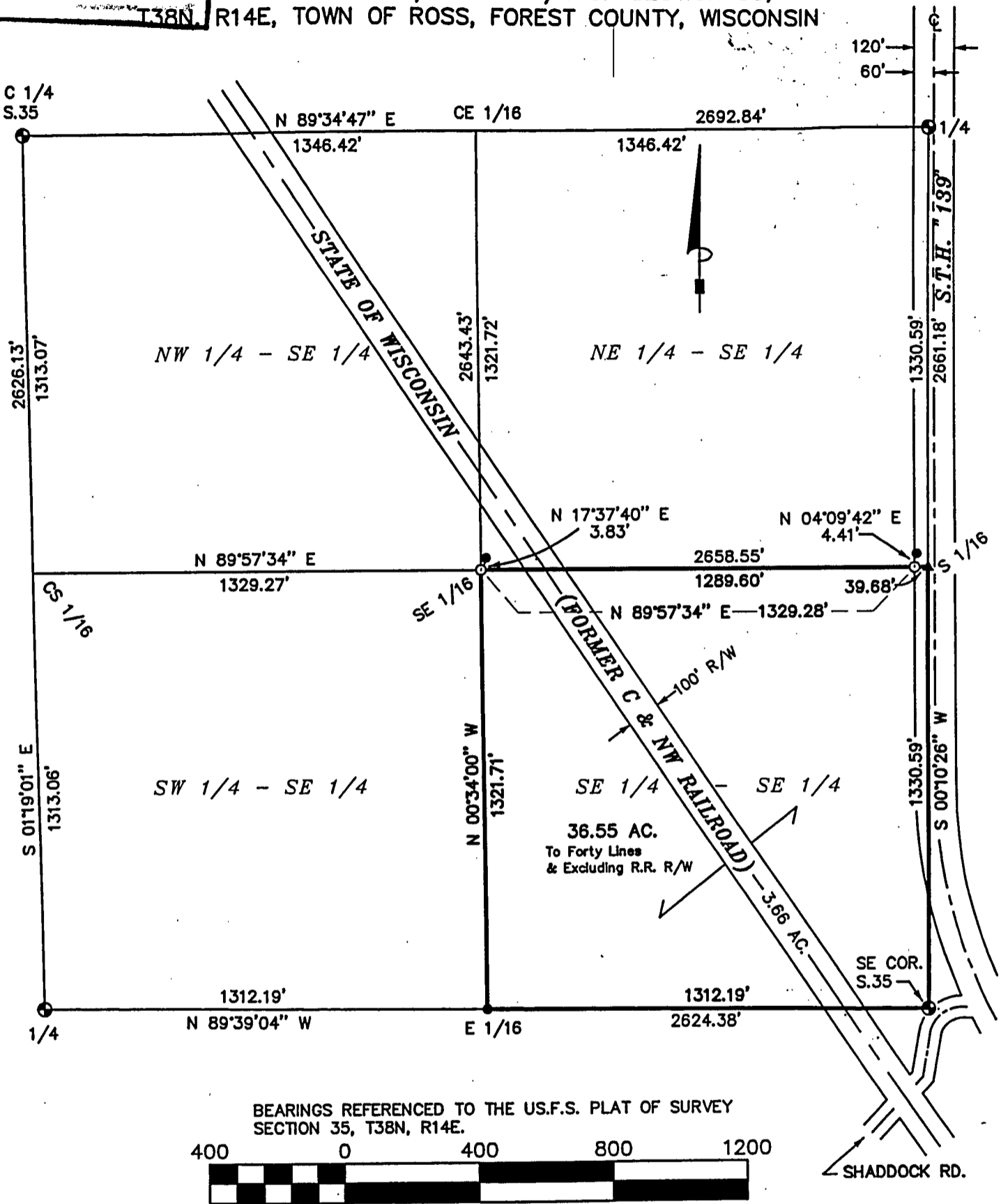

BEARINGS REFERENCED TO THE U.S.F.S. PLAT OF SURVEY
 SECTION 35, T38N, R14E.

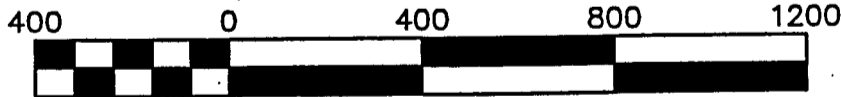

Scale 1" = 400'

SURVEYOR'S CERTIFICATE:

I, Michael A. Tremi, Registered Land Surveyor, HEREBY certify that by the order of Joe Jauquet: I have surveyed and mapped the hereon described and depicted lands and the within map is a true and correct representation of the lands surveyed to the best of my knowledge and belief and I have fully complied the provisions of Chapter AE-7 of the Wisconsin Administrative Code in surveying and mapping of same.



35-38-14
 11-01-01

DATE: NOVEMBER 1, 2001	LEGEND: ● EXISTING ALUMINUM CAPPED MONUMENT ● EXISTING 1 1/4" IRON PIPE ○ 3/4" X 24" REBAR SET ▲ COMPUTED POSITION	SHT. NO. 1 OF 1
DWG. NO.: 225-01		