

**PROPERTY SURVEY MAP**  
 PART OF THE NORTHWEST 1/4 OF THE NORTHEAST  
 1/4 OF SECTION 35, TOWN 38 NORTH, RANGE 14  
 EAST, TOWN OF ROSS, FOREST COUNTY, WISCONSIN.

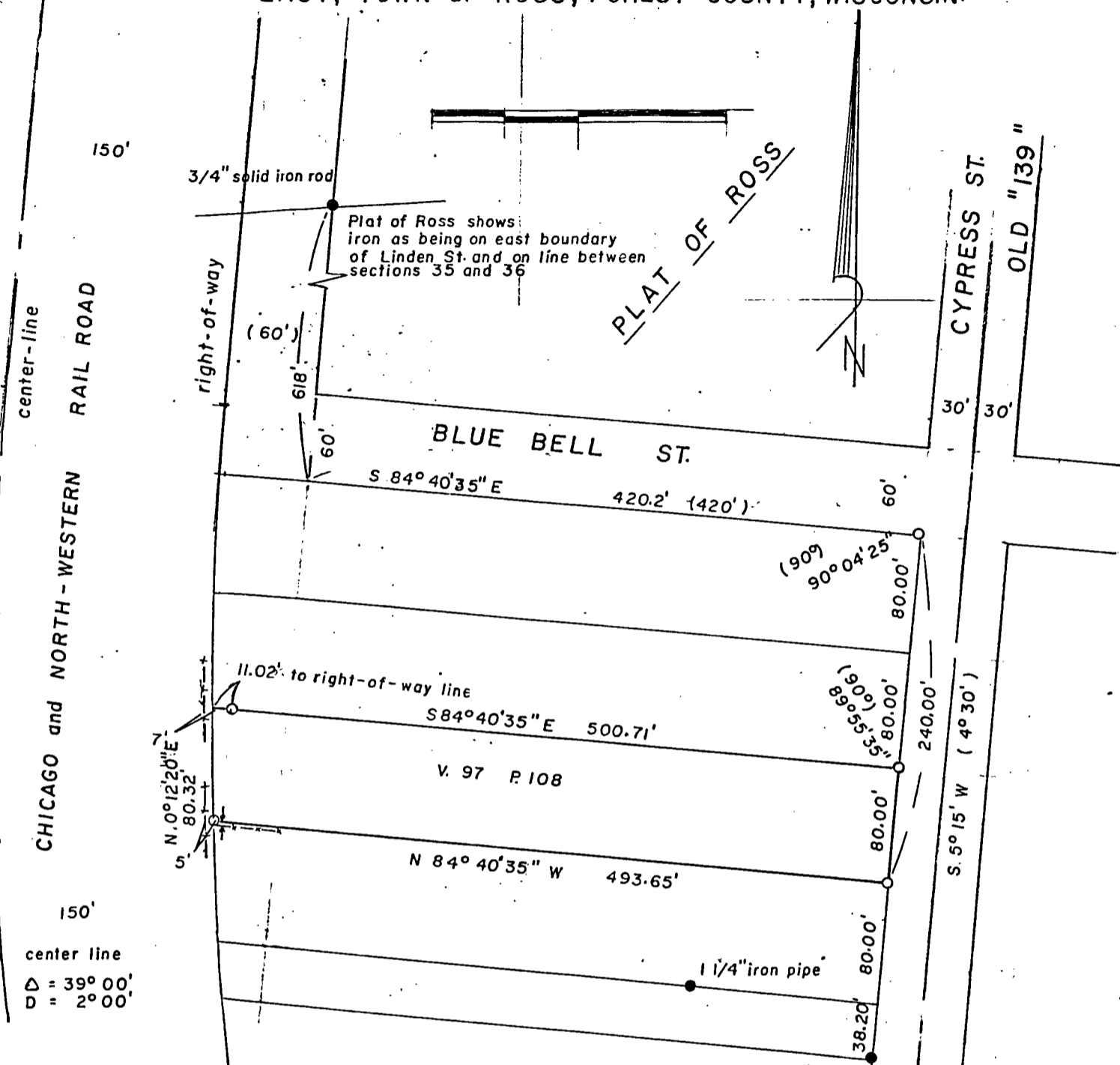

- Notes**
- 1.
  2. Surveyed by: Norman A. Harrison  
Fence, Wis.
  3. Bearings referenced to bearing  
of N 5° 15' E on Cypress St. as  
shown on Plat of Ross.
  4. Buildings not located by consent  
of owner.

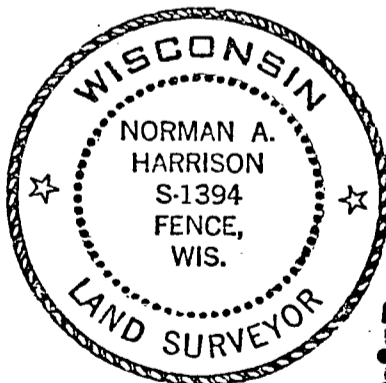

- LEGEND**
- EXISTING IRONS
  - 1" (i.d.) X 24" IRON PIPE SET
  - EXISTING FENCE
  - ( ) PLAT OR DEED DATA

**Certificate**  
 I, Norman A. Harrison, hereby certify that I have surveyed and mapped a parcel of land located in the Northwest 1/4 of the Northeast 1/4 of Section 35, T 38 N, R 16 E, according to description as furnished and that to the best of my knowledge and belief this map is a correct representation of that survey.

**FOREST CO SURVEYOR**  
 FILE # 3814.35-19830105  
 DATE \_\_\_\_\_ BY \_\_\_\_\_

Date Jan. 5, 1983 Norman A. Harrison  
 Norman A. Harrison

Prepared by: N. A. Harrison  
 Fence, Wis.  
 Date: Oct. 19, 1982

Order no. 076  
 Sheet 1 of 1