

SURVEY MAP

of part of the Northwest 1/4 of the Northeast 1/4
and the Southwest 1/4 of the Northeast 1/4 of
Section 35, T 38 N, R 14 E, Town of Ross,
Forest County, Wisconsin.

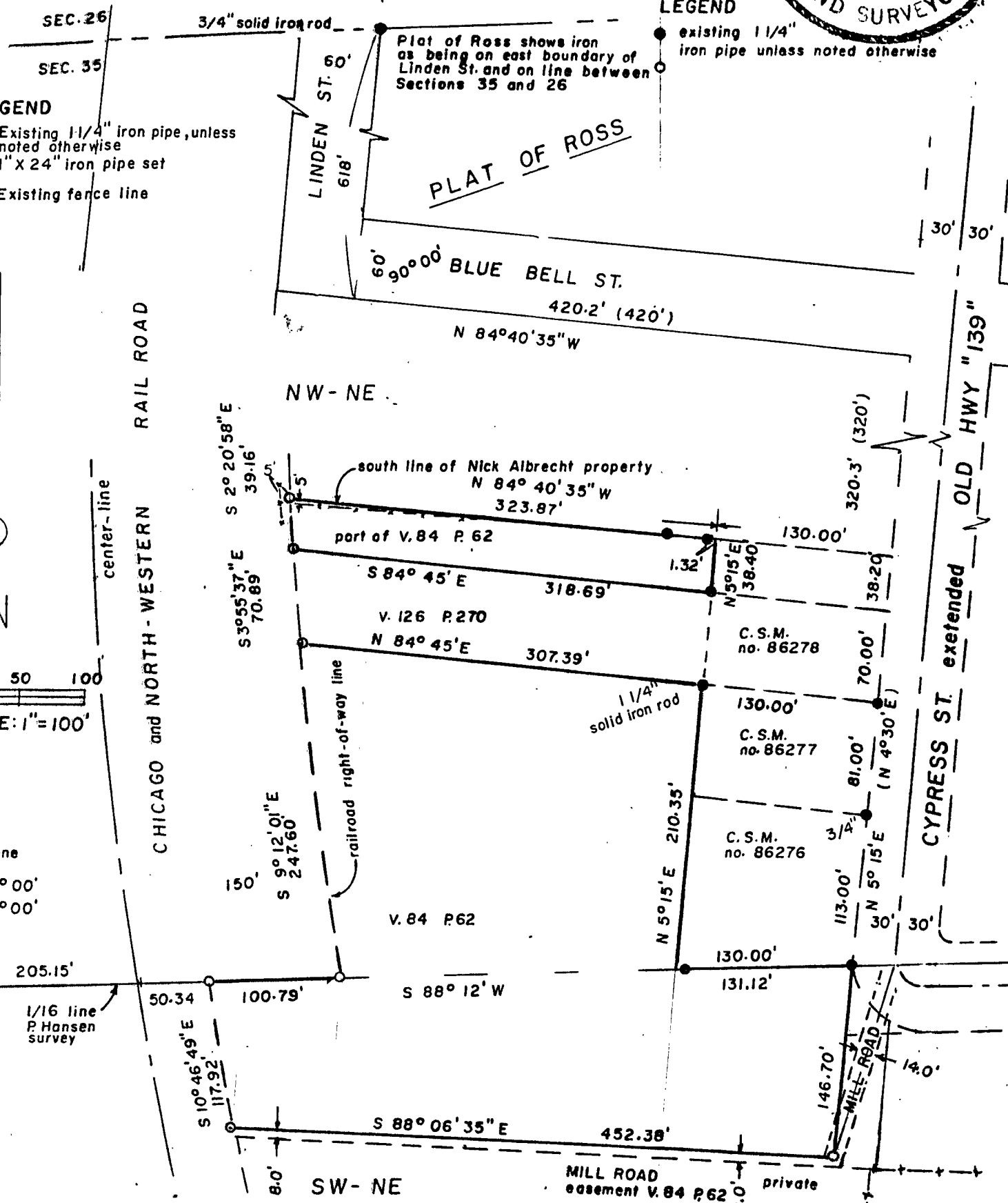

Certificate

I, Norman A. Harrison, hereby certify that I have surveyed and mapped the remainder of lands described in Vol. 84, Page 62 of Deeds according to records as furnished and that to the best of my knowledge and belief the map hereon is a correct representation of that survey.

Notes

1. Surveyed for : Robert Cleerman Newald, Wis. 4. Buildings not located by consent of owner
2. Surveyed by: Norman A. Harrison Fence, Wis.

Date Oct. 1, 1982

Norman A. Harrison
Norman A. Harrison, R.L.S. 1394
FOREST CO SURVEYOR

3. Bearings referenced to a bearing of N 5° 15' E on Cypress St. as shown on the Plat of Ross. ORDER NO. 070

PREPARED BY: N.A. HARRISON FENCE, WIS.

FILE # 381435-19820920 BY _____

DATE: Sept. 20, 1982

SHEET / OF /