

* 11-5-07

PLAT OF SURVEY

THE NE 1/4 OF THE NW 1/4 OF SECTION 27,
T38N, R14E, TOWN OF ROSS, FOREST COUNTY, WISCONSIN

SE - SW SEC 22

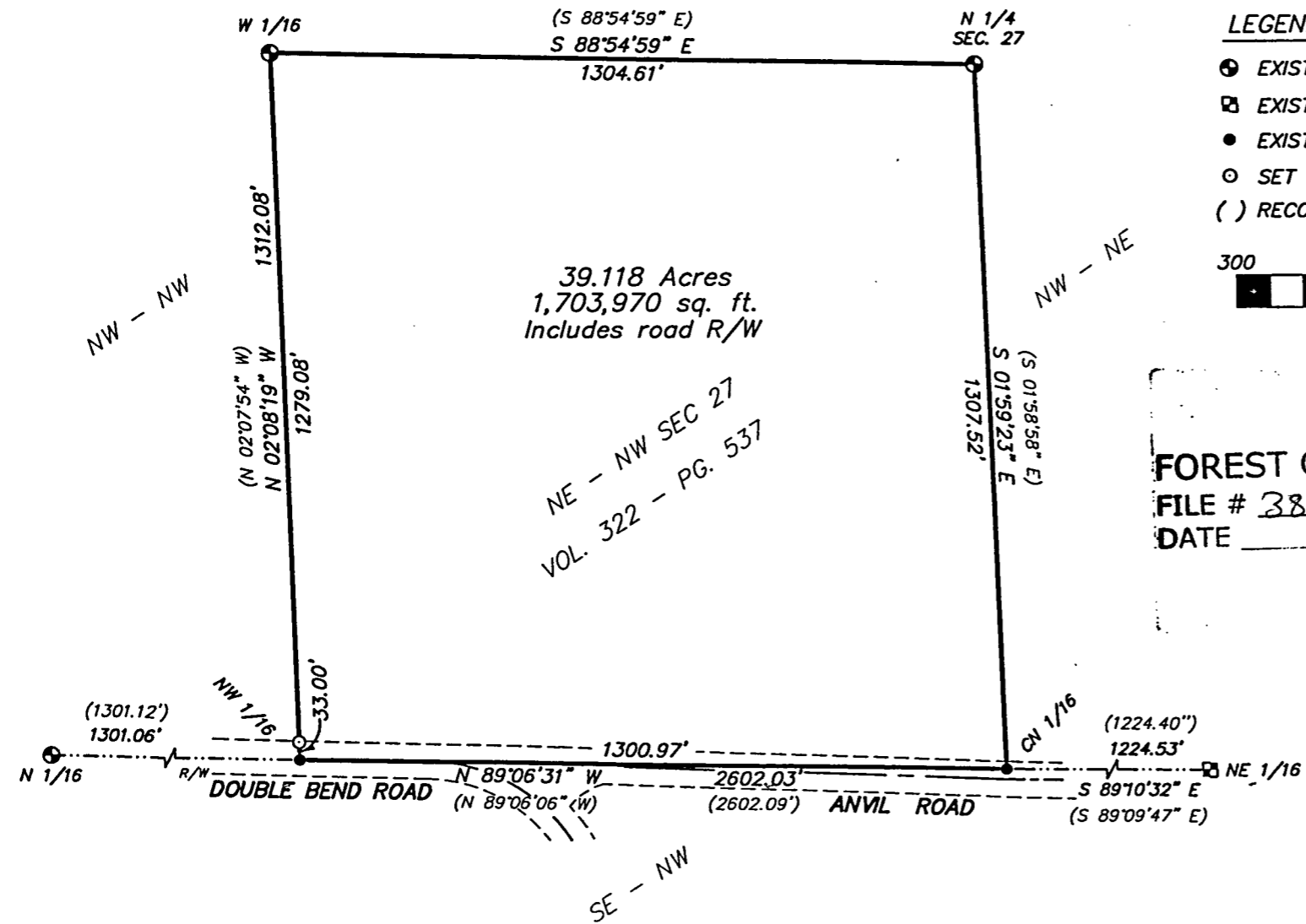

LEGEND:

- ⊙ EXISTING 2 1/2" ALUMINUM PIPE MONUMENT
- ⊠ EXISTING 1" IRON PIPE MONUMENT W/ALUMINUM CAP
- EXISTING 1" IRON PIPE
- SET 1" X 24" IRON PIPE
- () RECORDED AS

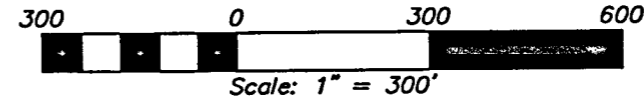

BEARINGS ARE REFERENCED TO THE
C.P.I. PLAT OF SURVEY OF SECTION 27,
THE NORTH LINE OF THE NE 1/4 - NW 1/4
BEARS: S 88°54'59" E.

FOREST CO SURVEYOR
FILE # 381427-20070926
DATE _____ BY _____

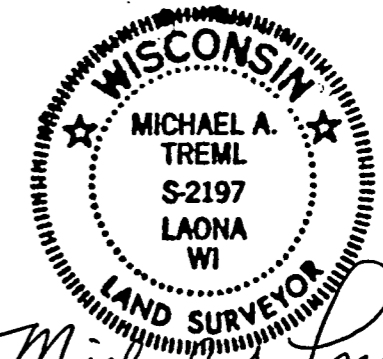

Michael A. Tremel
9/26/07

SURVEYOR'S CERTIFICATE:

I, Michael A. Tremel, Registered Land Surveyor, HEREBY certify that by the order of Brian W. Klink, owner: I have surveyed and mapped the hereon described and depicted lands and the within map is a true and correct representation of the lands surveyed to the best of my knowledge and belief.