

PLAT OF SURVEY
 SHEET ONE OF TWO
 OF PART OF THE NE $\frac{1}{4}$ OF THE SE $\frac{1}{4}$ OF SECTION 27, TOWNSHIP 38 NORTH, RANGE 14 EAST, IN
 FOREST COUNTY, WISC

PREPARED FOR: THE RIECKMANN'S

NOTES BEARINGS SHOWN HEREON ARE BASED UPON A
 U.S.F.S. BEARING OF S.2°-00'-37"W. ALONG THE
 EAST LINE OF THE SE $\frac{1}{4}$ OF SEC. 27.

LEGEND

- DENOTES DROVE A 1" DIA. IRON PIPE
- ⊙ DENOTES DROVE A 3/4" DIA. IRON PIPE
- ⊕ DENOTES CUT CROSS IN BOULDER
- DENOTES FOUND A 1" DIA. IRON PIPE
- DENOTES FOUND A 3/4" DIA. IRON PIPE
- ⊙ DENOTES FOUND A U.S.F.S. ALUMINUM MONUMENT
- ⊕ DENOTES FOUND A U.S.F.S. BRASS CAP MONUMENT
- RA- DENOTES RECORDED AS
- MA- DENOTES MEASURED AS
- ~ DENOTES NOT TO SCALE
- ⊕ DENOTES FOUND A CONSOLIDATED PAPER CO. MONUMENT
- ⊕ DENOTES FOUND A CONSOLIDATED PAPER CO. 1 1/2" DIA. IRON PIPE

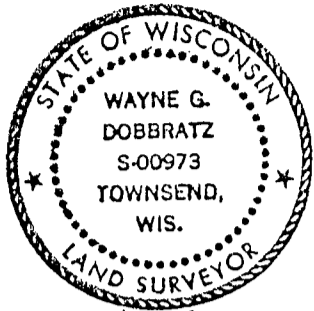

5/28/95
Wayne G. Dobbratz

UNPLATTED

LAND

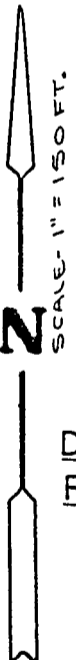
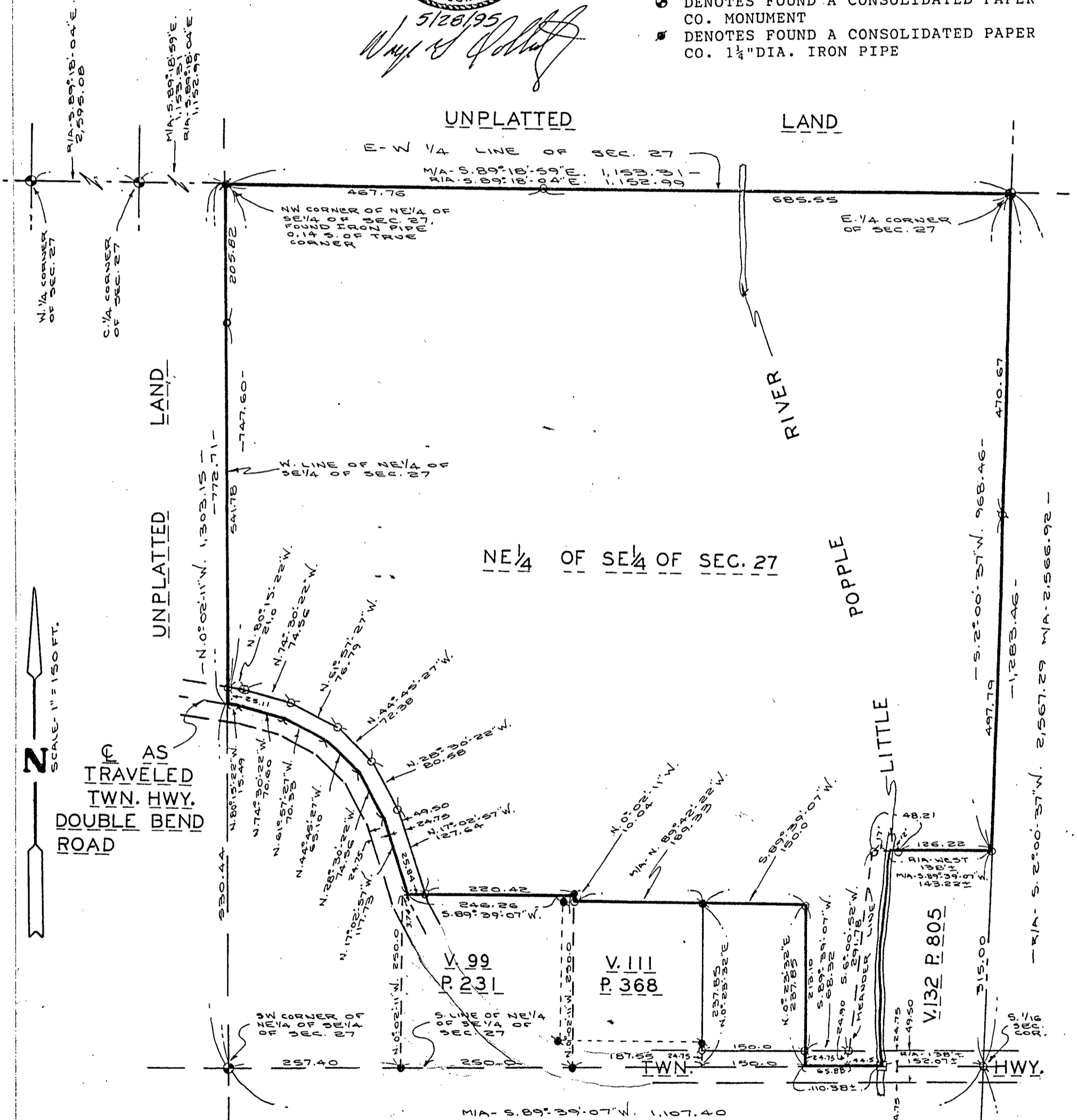

UNPLATTED

LAND

FOREST CO SURVEYOR
 FILE # 381427-19950528
 DATE _____ BY _____

SE CORNER OF
 SEC. 27

PLAT OF SURVEY
SHEET ONE OF TWO

OF PART OF THE NE $\frac{1}{4}$ OF THE SE $\frac{1}{4}$ OF SECTION 27, TOWNSHIP 38 NORTH, RANGE 14 EAST, IN
FOREST COUNTY, WISC

PREPARED FOR: THE RIECKMANN'S

NOTES BEARINGS SHOWN HEREON ARE BASED UPON A
U.S.F.S. BEARING OF S.2°-00'-37"W. ALONG THE
EAST LINE OF THE SE $\frac{1}{4}$ OF SEC. 27.

- LEGEND**
- DENOTES DROVE A 1" DIA. IRON PIPE
 - ⊙ DENOTES DROVE A 3/4" DIA. IRON PIPE
 - ⊕ DENOTES CUT CROSS IN BOULDER
 - DENOTES FOUND A 1" DIA. IRON PIPE
 - ⊙ DENOTES FOUND A 3/4" DIA. IRON PIPE
 - ⊕ DENOTES FOUND A U.S.F.S. ALUMINUM MONUMENT
 - ⊕ DENOTES FOUND A U.S.F.S. BRASS CAP MONUMENT
 - WA- DENOTES RECORDED AS
 - MA- DENOTES MEASURED AS
 - N DENOTES NOT TO SCALE
 - ⊕ DENOTES FOUND A CONSOLIDATED PAPER CO. MONUMENT
 - ⊕ DENOTES FOUND A CONSOLIDATED PAPER CO. 1 $\frac{1}{2}$ " DIA. IRON PIPE

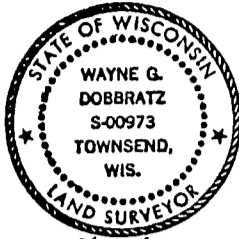

5128195
Wayne G. Dobbratz

UNPLATTED

LAND

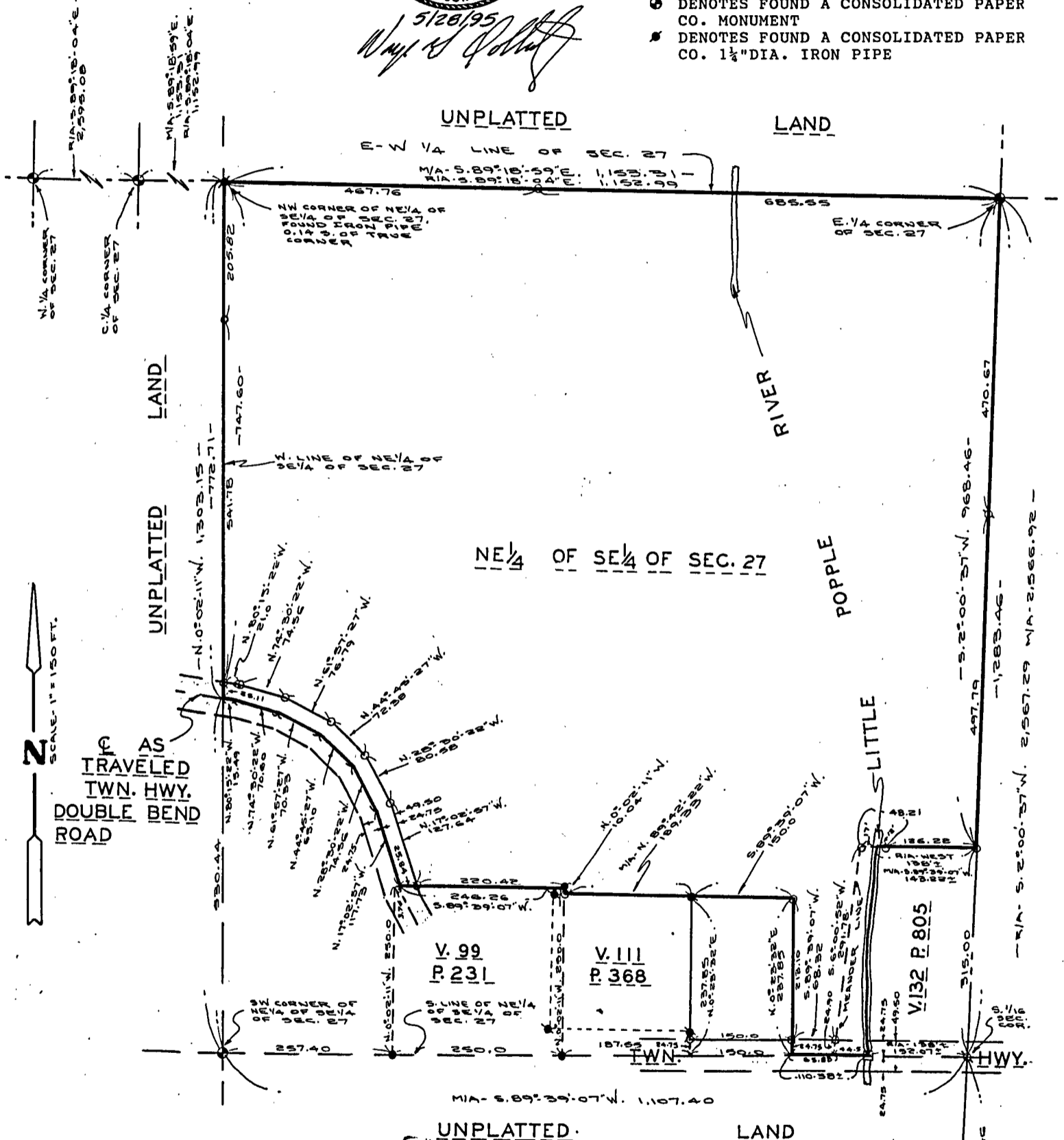

NE $\frac{1}{4}$ OF SE $\frac{1}{4}$ OF SEC. 27

FOREST CO SURVEYOR
FILE # 381427-19950528
DATE _____ BY _____

SE CORNER OF
SEC. 27

PLAT OF SURVEY
SHEET TWO OF TWO

TABLE OF ACREAGE

1,141,675.31 SQ.FT. = 26.2093 AC'S. TO CENTERLINE OF ROAD AND MEANDER LINE
10,395 ± SQ.FT. = 0.2386 AC. BETWEEN MEANDER LINE AND CENTER OF RIVER

1,152,070.35 SQ.FT. = 26.4479 AC'S. GROSS AREA IN THIS SURVEY
13,458.12 SQ.FT. = 0.3090 AC. IN TOWN HIGHWAY

1,138,612.23 SQ.FT. = 26.1389 AC'S. NET AREA IN THIS SURVEY

SURVEYOR'S CERTIFICATE I, HEREBY CERTIFY THAT THIS SURVEY IS CORRECT AND TO THE BEST OF MY KNOWLEDGE AND BELIEF, ACCORDING TO THE UNITED STATES FOREST SERVICE SUBDIVISION OF SECTION 27 AND THAT THIS SURVEY IS SUBJECT TO ALL EASEMENTS OF RECORD.

Wayne G. Dobbratz

5/28/95

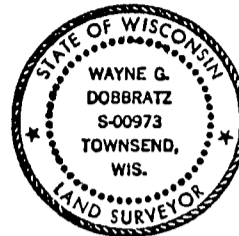

SURVEYOR'S NOTE THE OWNERS OF THE SUBJECT PROPERTY HAVE INSTRUCTED ME NOT TO SURVEY THEIR LANDS LYING SW'LY OF DOUBLE BEND ROAD.