

MAP OF SURVEY FOR J. STURZL

PART OF THE NE 1/4 - SE 1/4, SEC. 27, T38N, R14E, TOWN OF ROSS, FOREST COUNTY, WISCONSIN.

SCALE: 1" = 50'
DATE: 21 JUNE 1972
o = IRON PIPE SET

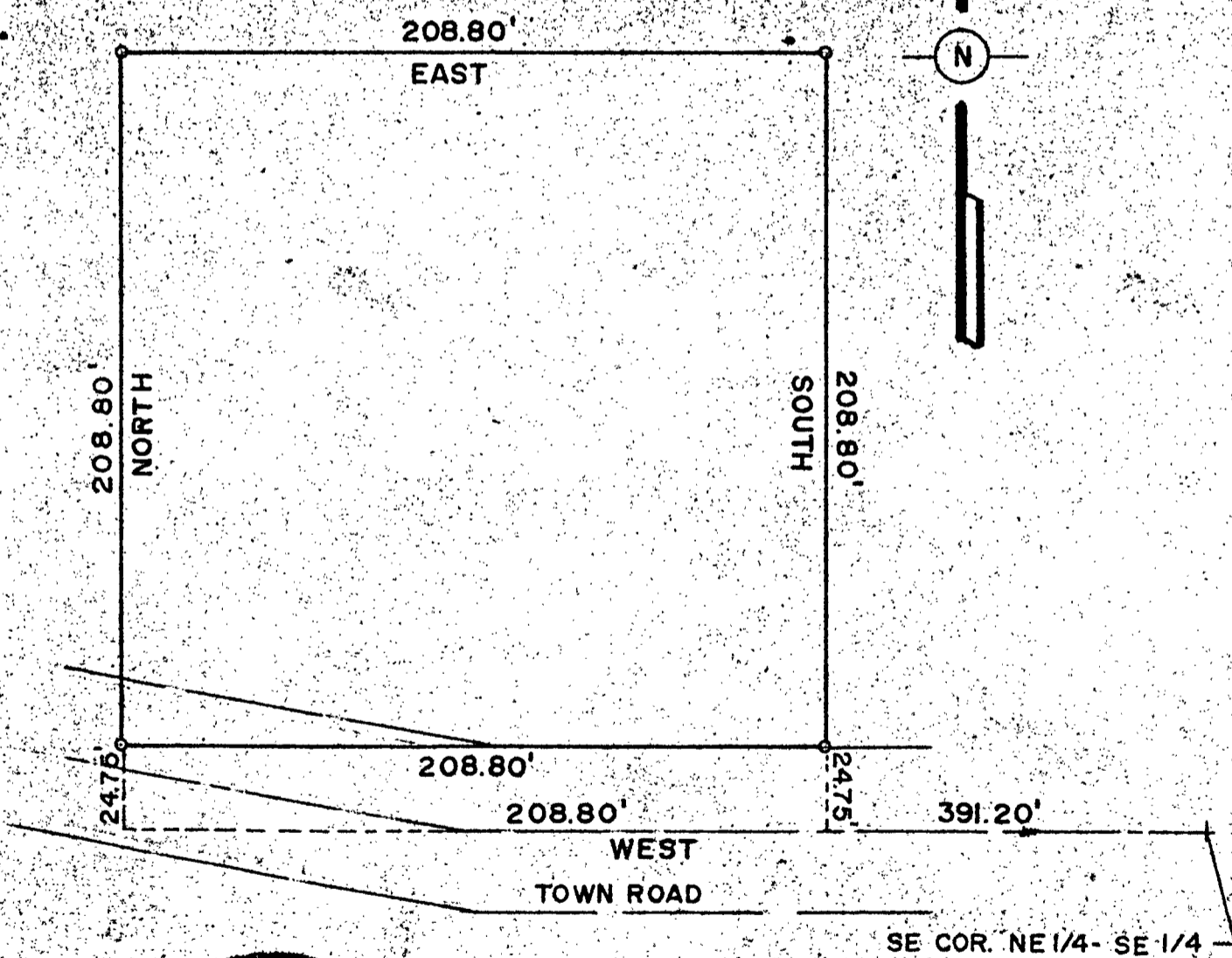
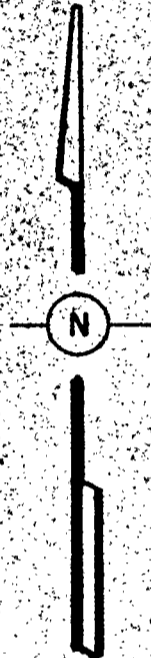

FOREST CO SURVEYOR
FILE # 381427-19720621
D'

Thomas R. Arnott