

# PLAT OF SURVEY

THE EAST 1/2 OF THE NW 1/4 - SW 1/4 OF SECTION 26  
T38N, R14E, TOWN OF ROSS, FOREST COUNTY WISCONSIN

**RECEIVED**  
JUL 02 18  
CO. TREASURER

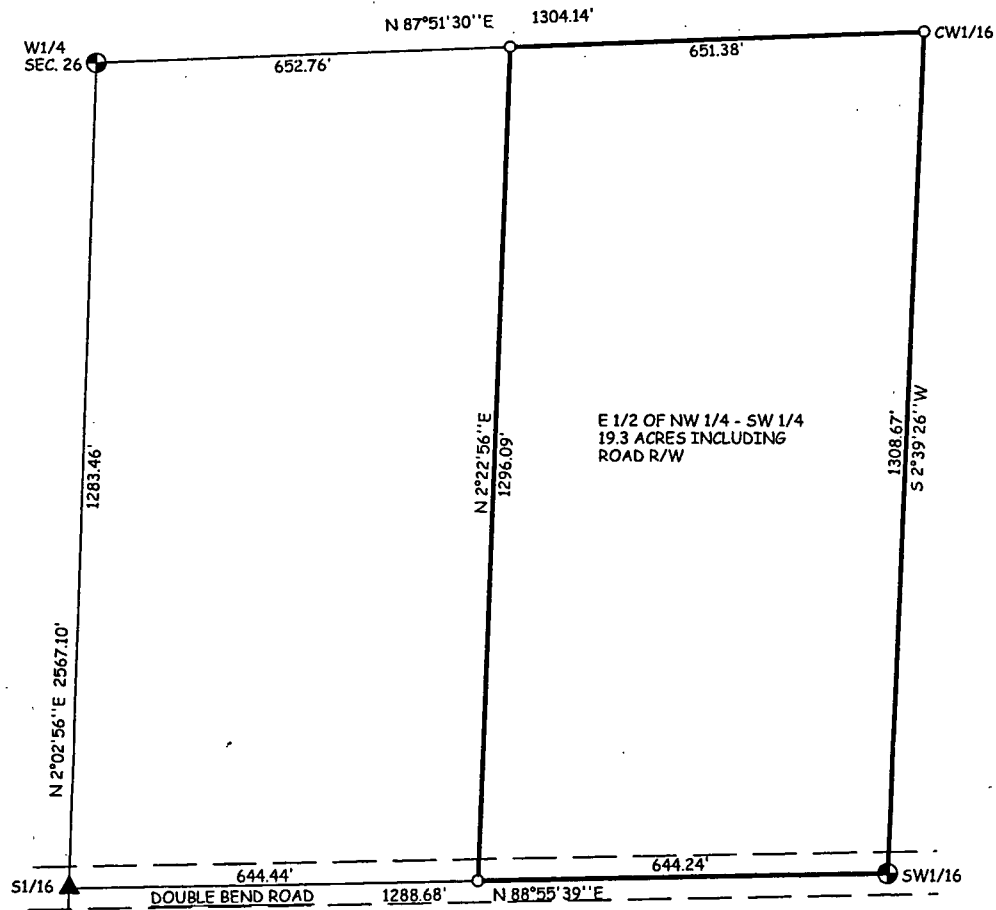

BEARINGS ARE REFERENCED TO THE FOREST COUNTY COORDINATE SYSTEM NAD 83 (2011)

**FOREST CO SURVEYOR**  
FILE # 38426-2080609  
DATE \_\_\_\_\_ BY \_\_\_\_\_

**LEGEND**

- BRASS CAPPED MONUMENT
- ▲ COMPUTED POINT
- ⊙ ALUMINUM MONUMENT
- 1-1/4 INCH IRON PIPE

**GRAPHIC SCALE**

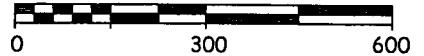

SW COR. SEC. 26

**SURVEYORS CERTIFICATE:**  
I, JEFFREY T BROCK WISCONSIN PROFESSIONAL LAND SURVEYOR S-2642, DO HEREBY CERTIFY THAT I HAVE SURVEYED AND MAPPED THE PROPERTY SHOWN HEREON, AND THAT I HAVE COMPLIED WITH THE APPLICABLE REQUIREMENTS OF THE WISCONSIN ADMINISTRATIVE CODE A-E7, AND THAT THIS MAP REPRESENTS A TRUE AND ACCURATE SURVEY OF SAID PROPERTY TO THE BEST OF MY KNOWLEDGE AND BELIEF.

I HAVE MADE THIS SURVEY AND MAP AT THE DIRECTION OF CRAIG AND WENDY MASSEY.

FIELD SURVEY WAS COMPLETED ON JUNE 9, 2018

*Wendy Massey*

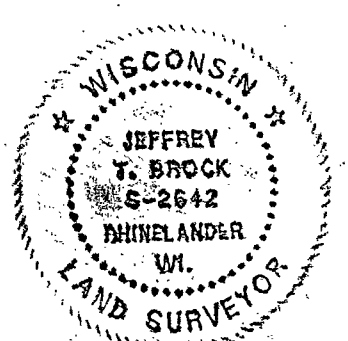

26-508