

RECEIVED

MAR 23 18

PLAT OF SURVEY CO. TREASURER
PART OF THE SW 1/4 - SE 1/4, SECTION 26,
T38N, R14E, TOWN OF ROSS, FOREST COUNTY, WISCONSIN

FOREST CO SURVEYOR
FILE # 381426-20180204
DATE _____ BY _____

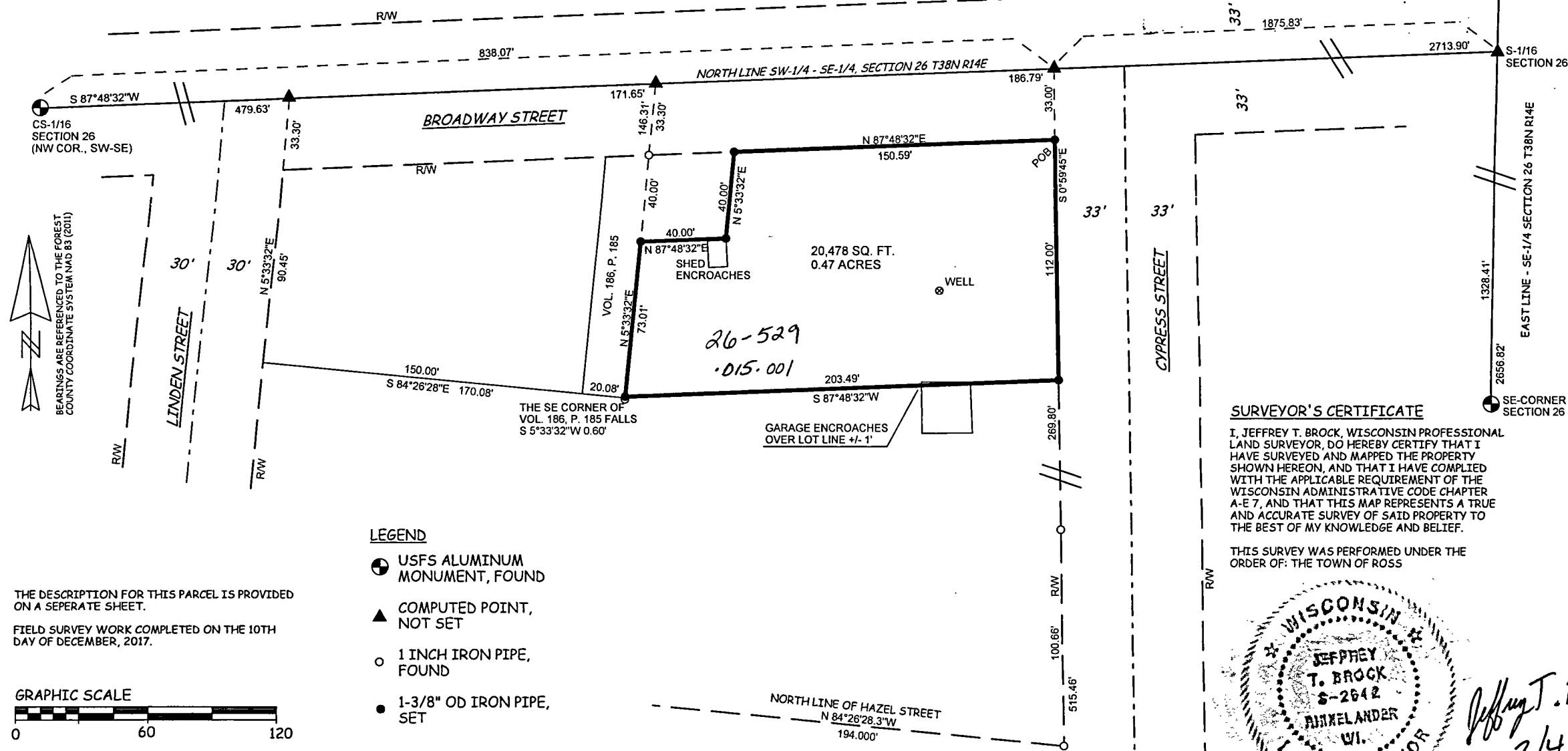

SURVEYOR'S CERTIFICATE

I, JEFFREY T. BROCK, WISCONSIN PROFESSIONAL LAND SURVEYOR, DO HEREBY CERTIFY THAT I HAVE SURVEYED AND MAPPED THE PROPERTY SHOWN HEREON, AND THAT I HAVE COMPLIED WITH THE APPLICABLE REQUIREMENT OF THE WISCONSIN ADMINISTRATIVE CODE CHAPTER A-E 7, AND THAT THIS MAP REPRESENTS A TRUE AND ACCURATE SURVEY OF SAID PROPERTY TO THE BEST OF MY KNOWLEDGE AND BELIEF.

THIS SURVEY WAS PERFORMED UNDER THE ORDER OF: THE TOWN OF ROSS



- LEGEND**
- ⊕ USFS ALUMINUM MONUMENT, FOUND
 - ▲ COMPUTED POINT, NOT SET
 - 1 INCH IRON PIPE, FOUND
 - 1-3/8" OD IRON PIPE, SET

THE DESCRIPTION FOR THIS PARCEL IS PROVIDED ON A SEPERATE SHEET.

FIELD SURVEY WORK COMPLETED ON THE 10TH DAY OF DECEMBER, 2017.

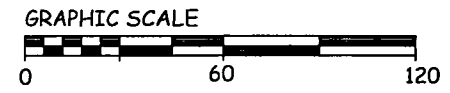

Town of Newald