

FOREST CO SURVEYOR
 FILE # 381426-2013/20
 DATE _____ BY _____

PLAT OF SURVEY FOR DENNIS BAUMGARTNER

PART OF THE NW 1/4 - SE 1/4 AND THE NE 1/4 - SE 1/4,
 SECTION 26, TOWNSHIP 38 NORTH, RANGE 14 EAST,
 TOWN OF NEWALD, FOREST COUNTY WISCONSIN

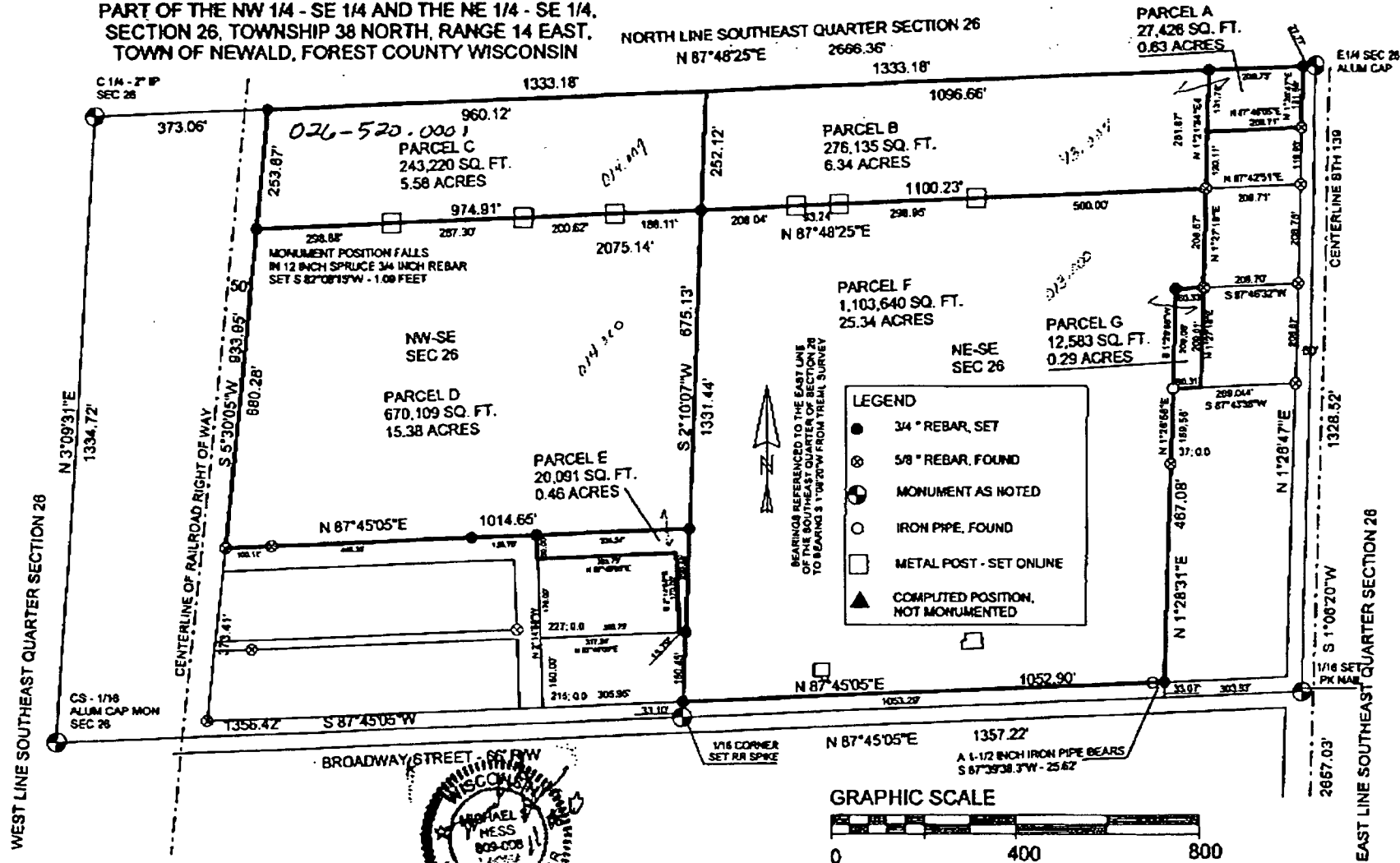

11-20-13