

11-20-13

FOREST CO SURVEYOR  
FILE # 381426-2013118  
DATE \_\_\_\_\_ BY \_\_\_\_\_

# PLAT OF SURVEY FOR DENNIS BAUMGARTNER

PART OF THE NW 1/4 - SE 1/4 AND THE NE 1/4 - SE 1/4,  
SECTION 26, TOWNSHIP 38 NORTH, RANGE 14 EAST,  
TOWN OF NEWALD, FOREST COUNTY WISCONSIN

NORTH LINE SOUTHEAST QUARTER SECTION 26  
N 87°48'25"E 2666.36'  
1333.18'

PARCEL A  
27,426 SQ. FT.  
0.63 ACRES

E1/4 SEC 26  
ALUM CAP

C 1/4 - 2" IP  
SEC 26

373.06'

PARCEL C  
243,220 SQ. FT.  
5.58 ACRES

PARCEL B  
276,135 SQ. FT.  
6.34 ACRES

MONUMENT POSITION FALLS  
IN 12 INCH SPRUCE 3/4 INCH REBAR  
SET S 82°08'15"W - 1.09 FEET

PARCEL F  
1,103,640 SQ. FT.  
25.34 ACRES

PARCEL G  
12,583 SQ. FT.  
0.29 ACRES

NW-SE  
SEC 26

NE-SE  
SEC 26

PARCEL D  
670,109 SQ. FT.  
15.38 ACRES

PARCEL E  
20,091 SQ. FT.  
0.46 ACRES

LEGEND

- 3/4" REBAR, SET
- ⊗ 5/8" REBAR, FOUND
- ⊙ MONUMENT AS NOTED
- IRON PIPE, FOUND
- METAL POST - SET ONLINE
- ▲ COMPUTED POSITION, NOT MONUMENTED

BEARINGS REFERENCED TO THE EAST LINE  
OF THE SOUTHEAST QUARTER OF SECTION 26  
TO BEARING S 1°08'20"W FROM TREML SURVEY

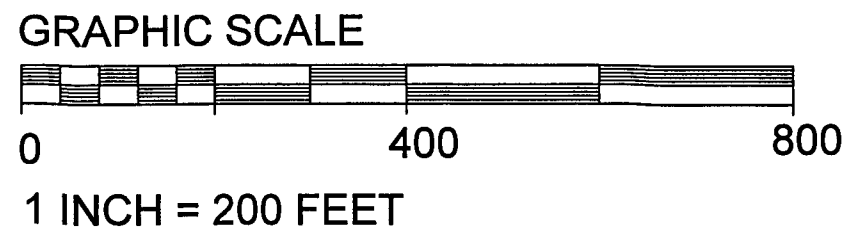

WEST LINE SOUTHEAST QUARTER SECTION 26

CENTERLINE OF RAILROAD RIGHT OF WAY

CENTERLINE STH 139

EAST LINE SOUTHEAST QUARTER SECTION 26

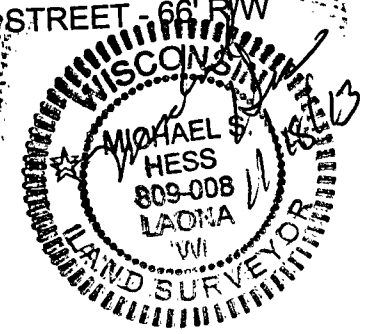

BROADWAY STREET - 66' RW

1/16 CORNER  
SET RR SPIKE

A 1-1/2 INCH IRON PIPE BEARS  
S 87°39'38.3"W - 25.62'

CS - 1/16  
ALUM CAP MON  
SEC 26

1/16 SET  
PK NAIL

# PLAT OF SURVEY FOR DENNIS BAUMGARTNER

PART OF THE NW 1/4 - SE 1/4 AND THE NE 1/4 - SE 1/4,  
SECTION 26, TOWNSHIP 38 NORTH, RANGE 14 EAST,  
TOWN OF NEWALD, FOREST COUNTY WISCONSIN

FOREST CO SURVEYOR

FILE # 381426-20131118

DATE \_\_\_\_\_ BY \_\_\_\_\_

NORTH LINE SOUTHEAST QUARTER SECTION 26  
N 87°48'25"E . 2666.36'

PARCEL A  
27,426 SQ. FT.  
0.63 ACRES

E 1/4 SEC 26  
ALUM CAP

C 1/4 - 2" IP  
SEC 26

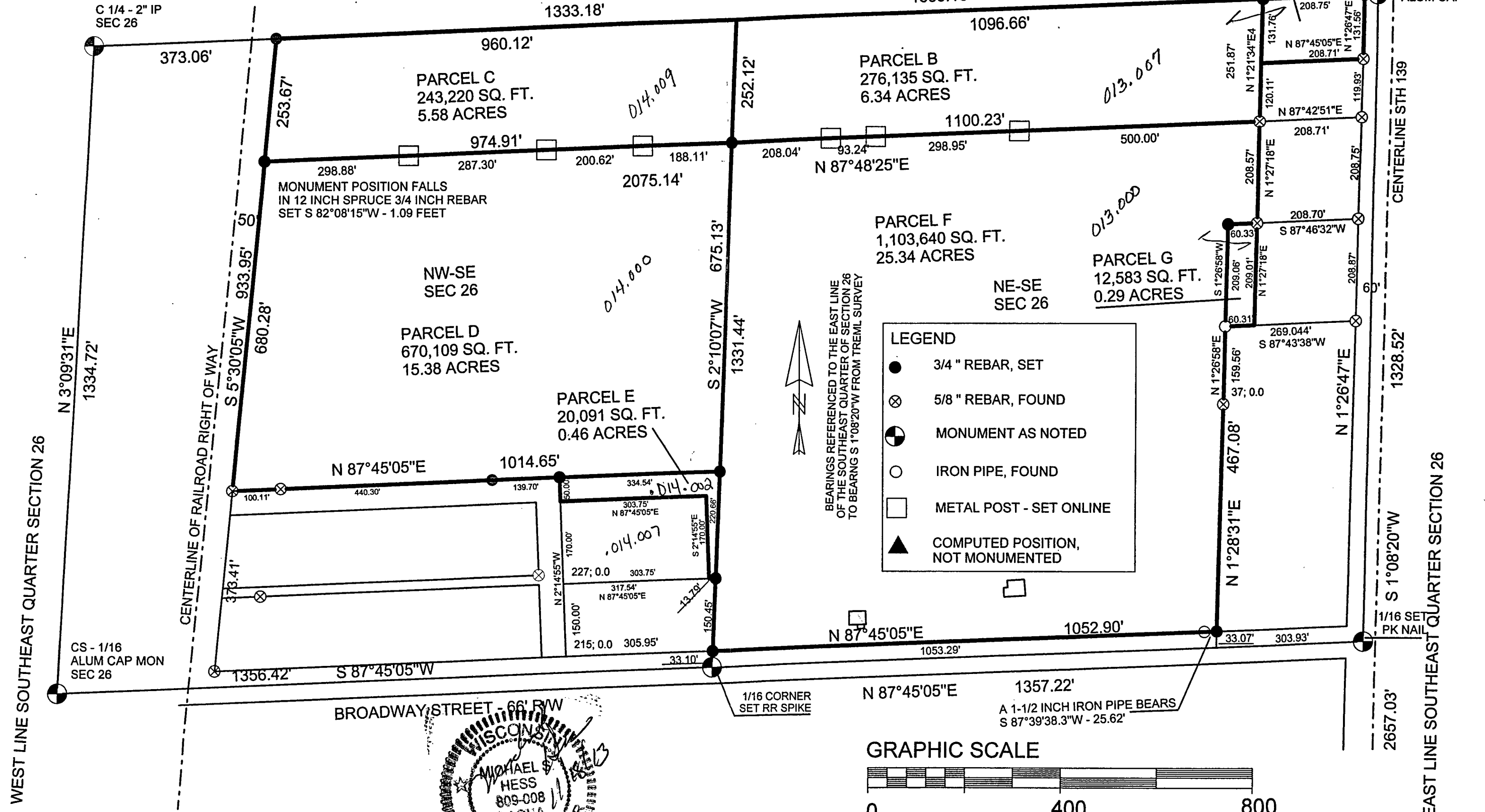

**LEGEND**

- 3/4" REBAR, SET
- ⊗ 5/8" REBAR, FOUND
- ⊙ MONUMENT AS NOTED
- IRON PIPE, FOUND
- METAL POST - SET ONLINE
- ▲ COMPUTED POSITION, NOT MONUMENTED

BEARINGS REFERENCED TO THE EAST LINE OF THE SOUTHEAST QUARTER OF SECTION 26 TO BEARING S 1°08'20"W FROM TREML SURVEY

