

Bearings are based on the North line of the SW1/4 - SE1/4 which bears S87°30'00"W as being of record.

**FOREST CO SURVEYOR**  
 FILE # 381426-20120827  
 DATE \_\_\_\_\_ BY \_\_\_\_\_

Being Lots 18 & 19 and a part of the vacated alleys of Block 2 of the Plat of the Village of Ross and being located in SE1/4 of Section 26 T 38 N R 14 E Town of Ross, Forest County, Wisconsin

**-Legend-**

- 1" dia. iron pipe found in place
- 1" dia. iron pipe set this survey
- Railroad spike set this survey
- △ computed angle point
- ( ) Bearing & Distance of record

Survey For:  
 David Barkholtz  
 1154 Mayer Street  
 Menasha, Wisconsin 54952

Scale: 1" = 60'    Date: 8-27-2012    Drwn. By: K.W.S

**Soder Surveying**  
 P.O. Box 431  
 Three Lakes, WI 54562

Drq. No.  
**1208**

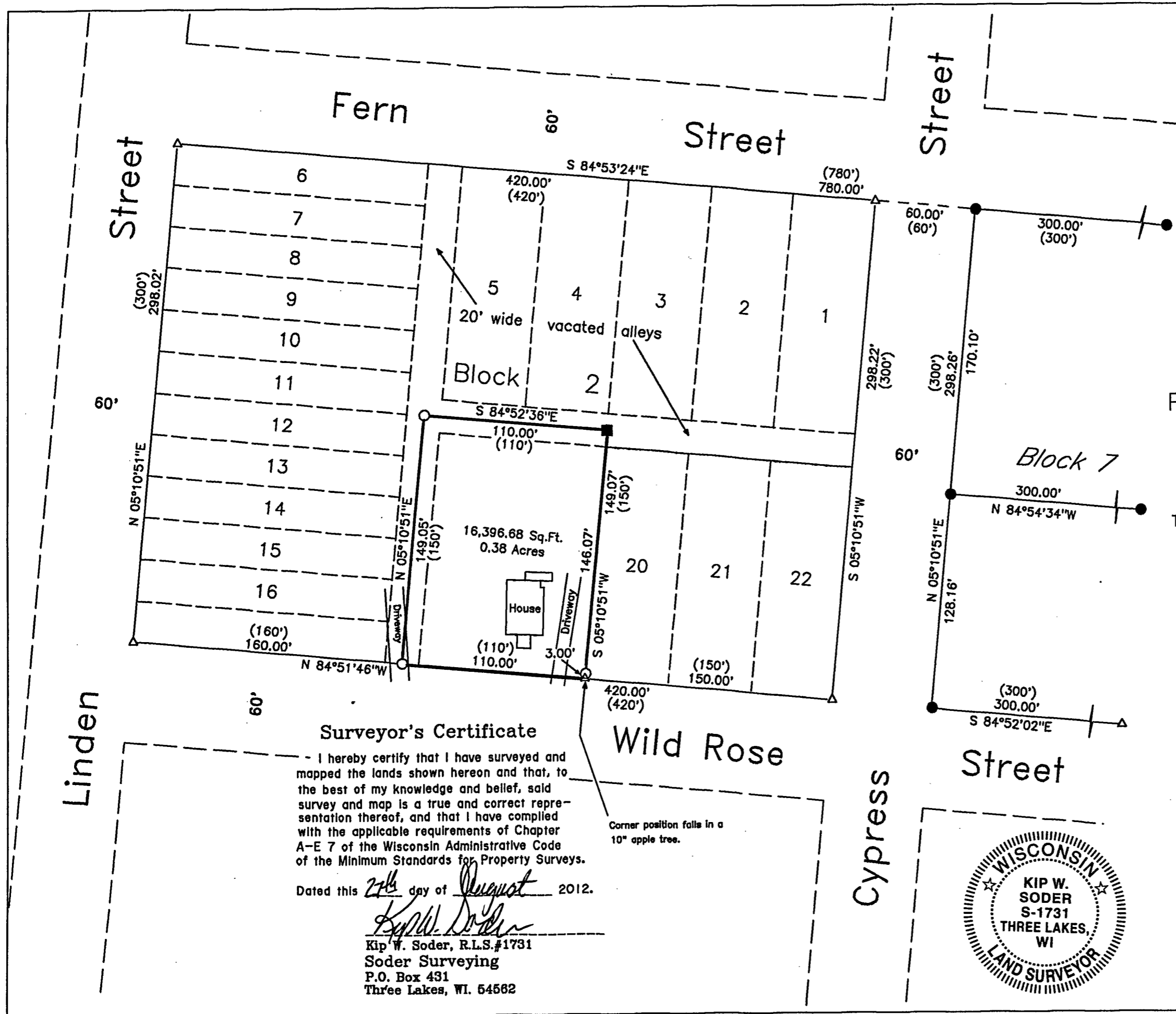

**Surveyor's Certificate**

I hereby certify that I have surveyed and mapped the lands shown hereon and that, to the best of my knowledge and belief, said survey and map is a true and correct representation thereof, and that I have complied with the applicable requirements of Chapter A-E 7 of the Wisconsin Administrative Code of the Minimum Standards for Property Surveys.

Dated this 27th day of August 2012.

*Kip W. Soder*  
 Kip W. Soder, R.L.S.#1731  
 Soder Surveying  
 P.O. Box 431  
 Three Lakes, WI. 54562

Corner position falls in a 10' apple tree.



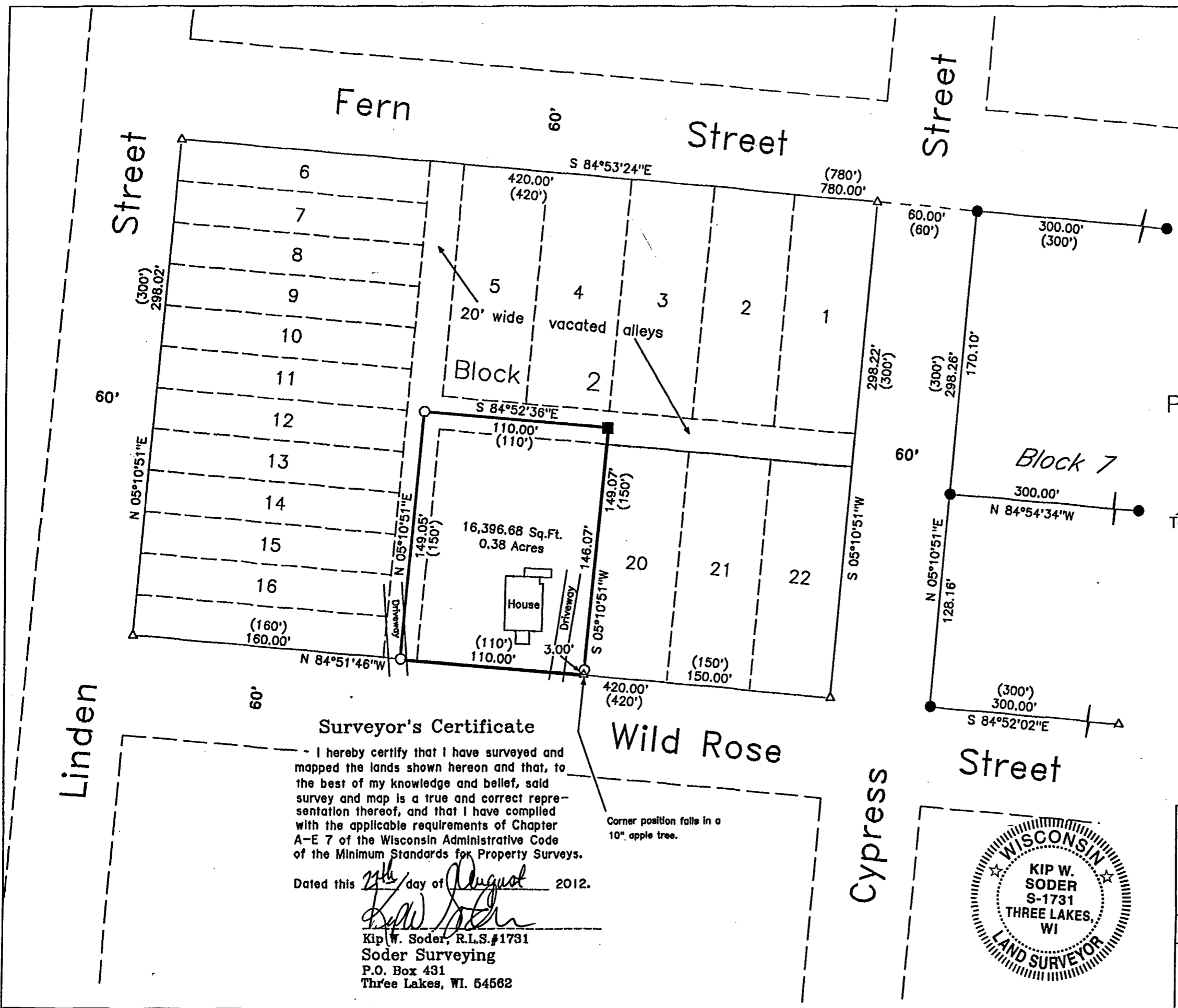

Bearings are based on the North line of the SW1/4 - SE1/4 which bears S87°30'00"W as being of record.

**FOREST CO SURVEYOR**  
 FILE # 381426-20120827  
 DATE \_\_\_\_\_ BY \_\_\_\_\_

Being Lots 18 & 19 and a part of the vacated alleys of Block 2 of the Plat of the Village of Ross and being located in SE1/4 of Section 26 T 38 N R 14 E Town of Ross, Forest County, Wisconsin

**-Legend-**

- 1" dia. iron pipe found in place
- 1" dia. iron pipe set this survey
- Railroad spike set this survey
- △ computed angle point
- ( ) Bearing & Distance of record

**Surveyor's Certificate**

I hereby certify that I have surveyed and mapped the lands shown hereon and that, to the best of my knowledge and belief, said survey and map is a true and correct representation thereof, and that I have complied with the applicable requirements of Chapter A-E 7 of the Wisconsin Administrative Code of the Minimum Standards for Property Surveys.

Dated this 27th day of August 2012.

*Kip W. Soder*  
 Kip W. Soder, R.L.S.#1731  
 Soder Surveying  
 P.O. Box 431  
 Three Lakes, WI. 54562

Corner position falls in a 10' apple tree.



Survey For: David Barkholtz 1154 Mayer Street Menasha, Wisconsin 54952		
Scale: 1" = 60'	Date: 8-27-2012	Drwn. By: K.W.S
Soder Surveying P.O. Box 431 Three Lakes, WI 54562		Drq. No. <b>1208</b>

2-5-15      26-48