

2-5-15

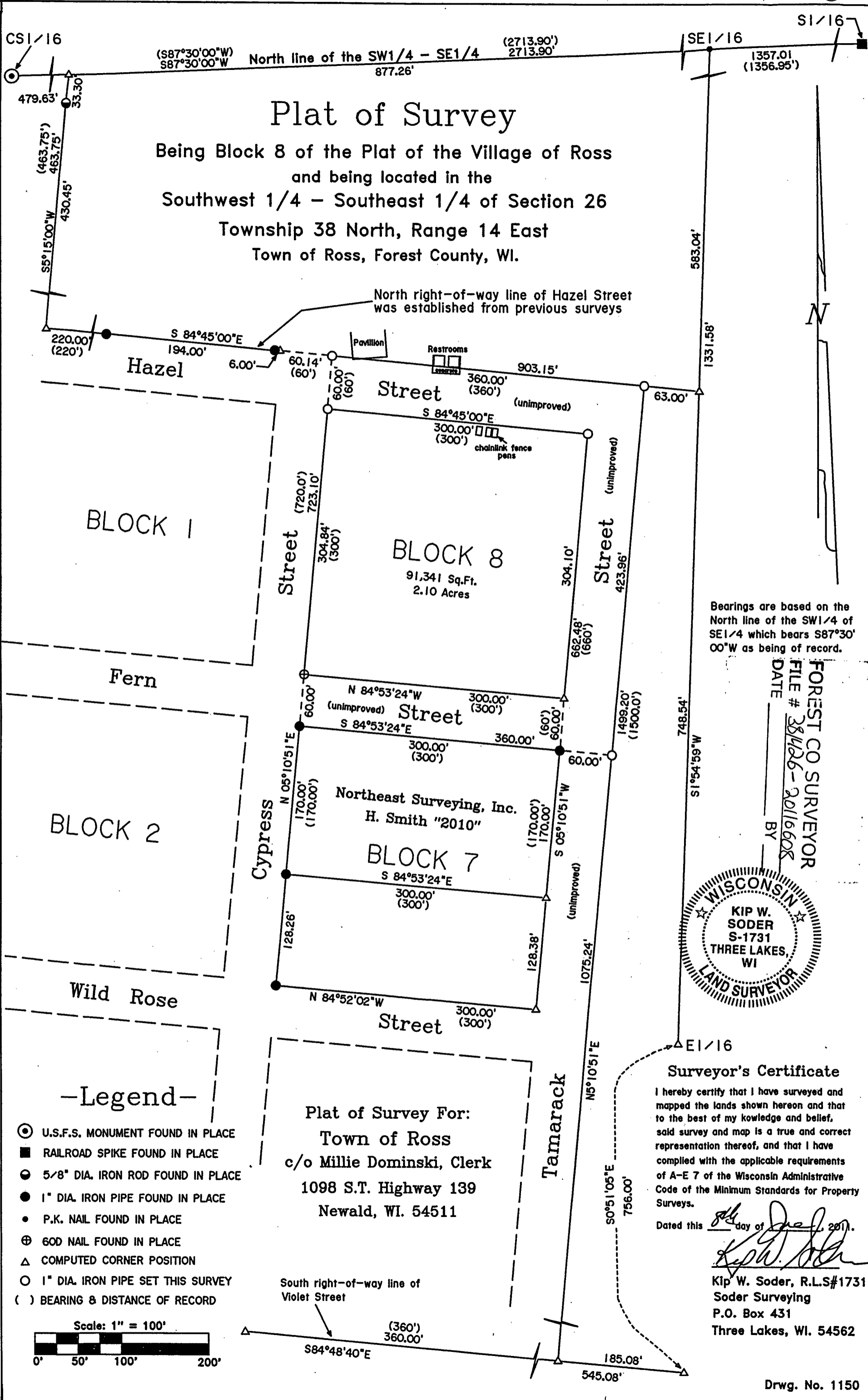

Plat of Survey
 Being Block 8 of the Plat of the Village of Ross
 and being located in the
 Southwest 1/4 - Southeast 1/4 of Section 26
 Township 38 North, Range 14 East
 Town of Ross, Forest County, WI.

Bearings are based on the North line of the SW1/4 of SE1/4 which bears S87°30'00"W as being of record.

FOREST CO SURVEYOR
 FILE # 38426-2016608
 DATE _____
 BY _____



Surveyor's Certificate

I hereby certify that I have surveyed and mapped the lands shown hereon and that to the best of my knowledge and belief, said survey and map is a true and correct representation thereof, and that I have complied with the applicable requirements of A-E 7 of the Wisconsin Administrative Code of the Minimum Standards for Property Surveys.

Dated this 8th day of June, 2011.

Kip W. Soder

Kip W. Soder, R.L.S.#1731
 Soder Surveying
 P.O. Box 431
 Three Lakes, WI. 54562

Plat of Survey For:
 Town of Ross
 c/o Millie Dominski, Clerk
 1098 S.T. Highway 139
 Newald, WI. 54511

- Legend-
- ⊙ U.S.F.S. MONUMENT FOUND IN PLACE
 - RAILROAD SPIKE FOUND IN PLACE
 - 5/8" DIA. IRON ROD FOUND IN PLACE
 - 1" DIA. IRON PIPE FOUND IN PLACE
 - P.K. NAIL FOUND IN PLACE
 - ⊕ 60D NAIL FOUND IN PLACE
 - △ COMPUTED CORNER POSITION
 - 1" DIA. IRON PIPE SET THIS SURVEY
 - () BEARING & DISTANCE OF RECORD

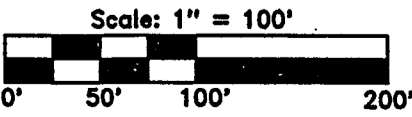

6/08/2011

FOREST COUNTY SURVEYOR
 FILE # 381426-20110608
 DATE _____ BY _____

per mile
RECEIVED
 JAN 28 17
 CC
 CO. TREASURER 2-5-15

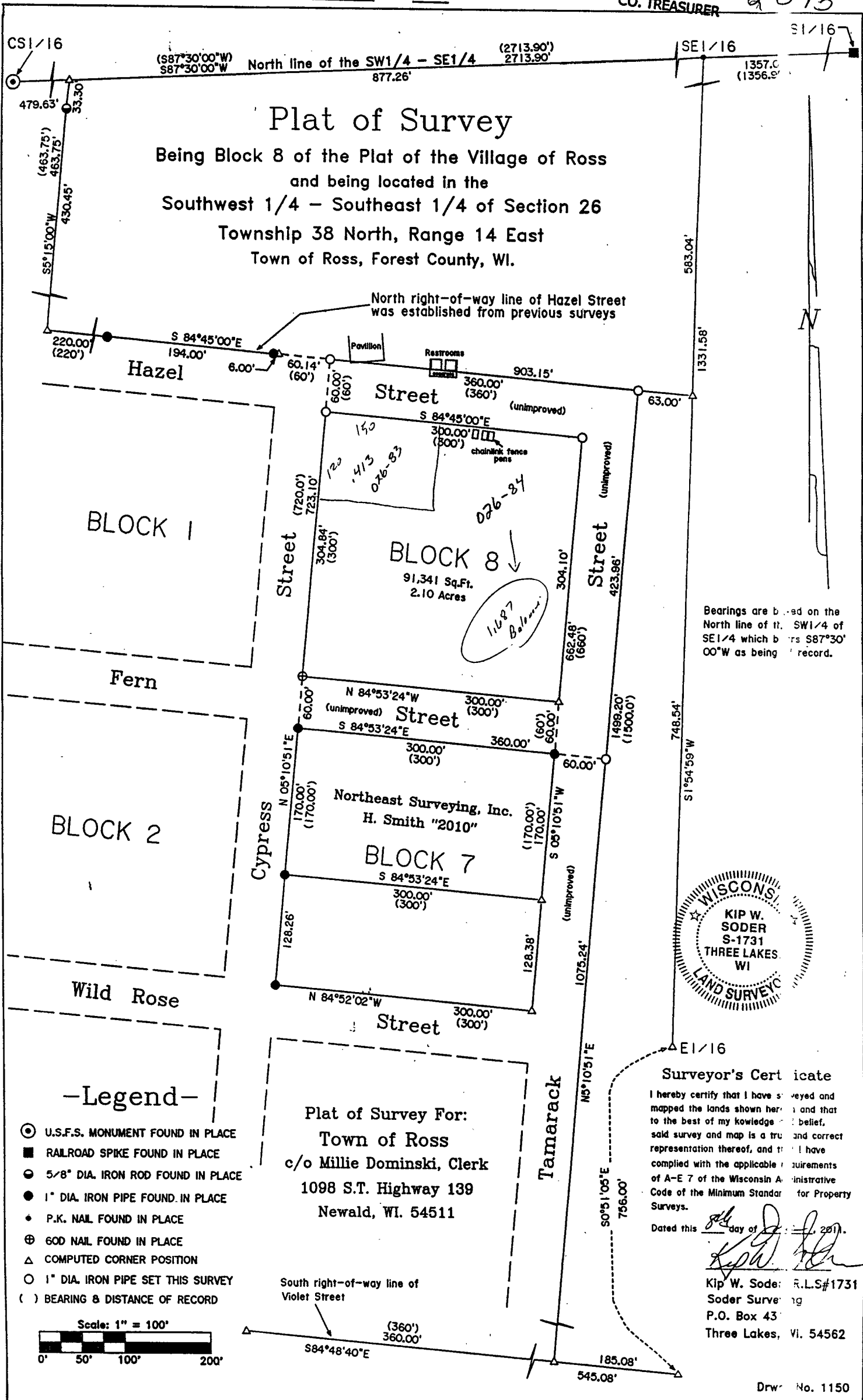

BLOCK 1

Fern

BLOCK 2

Wild Rose

-Legend-

- U.S.F.S. MONUMENT FOUND IN PLACE
- RAILROAD SPIKE FOUND IN PLACE
- 5/8" DIA. IRON ROD FOUND IN PLACE
- 1" DIA. IRON PIPE FOUND IN PLACE
- P.K. NAIL FOUND IN PLACE
- ⊕ 60D NAIL FOUND IN PLACE
- △ COMPUTED CORNER POSITION
- 1" DIA. IRON PIPE SET THIS SURVEY
- () BEARING & DISTANCE OF RECORD

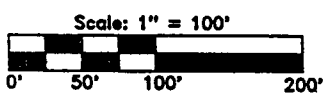

Plat of Survey For:
 Town of Ross
 c/o Millie Dominski, Clerk
 1098 S.T. Highway 139
 Newald, WI. 54511



Surveyor's Certificate
 I hereby certify that I have surveyed and mapped the lands shown hereon and that to the best of my knowledge and belief, said survey and map is a true and correct representation thereof, and that I have complied with the applicable requirements of A-E 7 of the Wisconsin Administrative Code of the Minimum Standards for Property Surveys.
 Dated this 28 day of Jan, 2011.

Kip W. Soder, R.L.S.#1731
 Soder Surveying
 P.O. Box 43
 Three Lakes, WI. 54562

Draw No. 1150

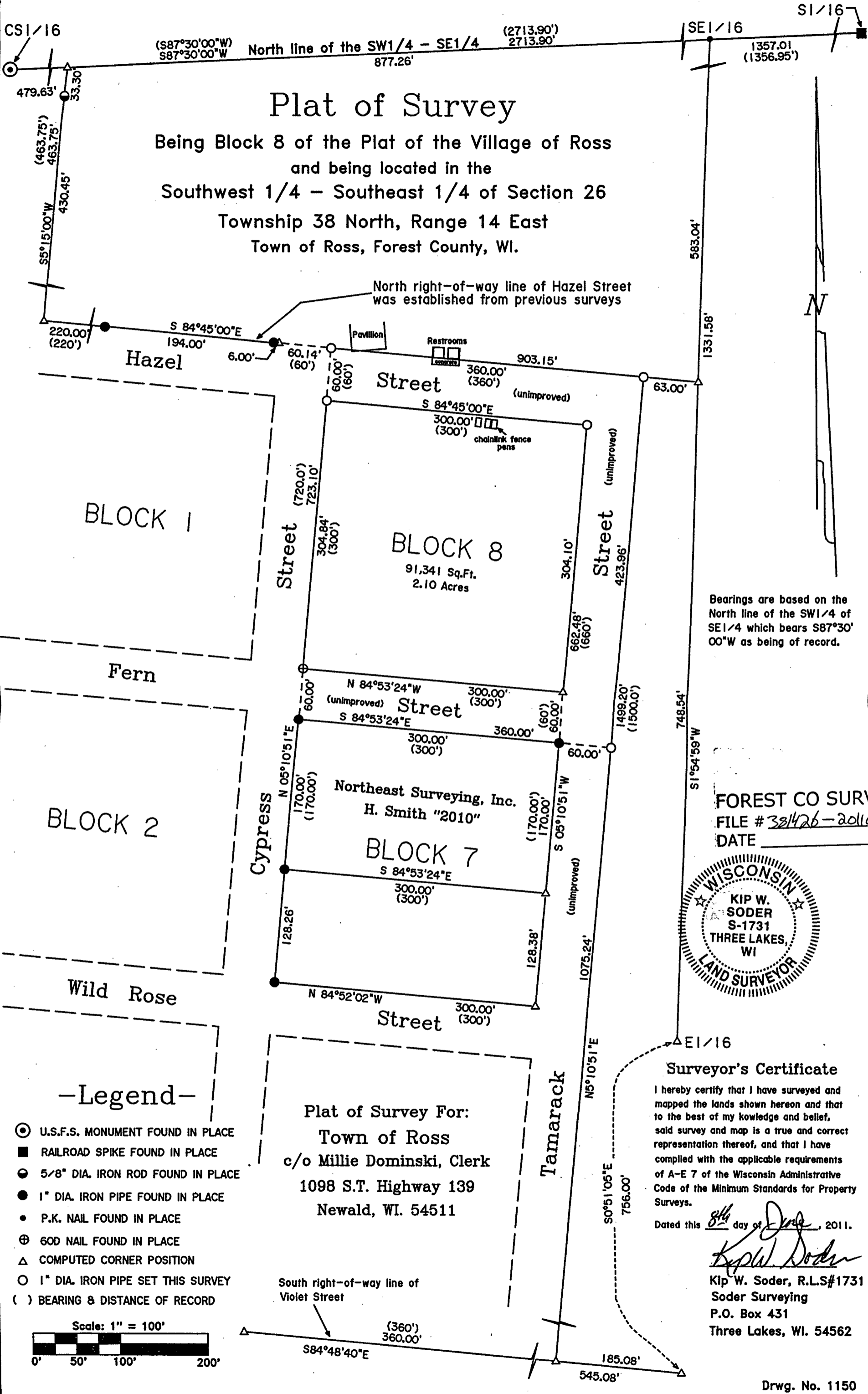

Plat of Survey

Being Block 8 of the Plat of the Village of Ross
 and being located in the
 Southwest 1/4 - Southeast 1/4 of Section 26
 Township 38 North, Range 14 East
 Town of Ross, Forest County, WI.

North right-of-way line of Hazel Street
 was established from previous surveys

Bearings are based on the
 North line of the SW1/4 of
 SE1/4 which bears S87°30'
 00"W as being of record.

FOREST CO SURVEYOR
 FILE # 381426-20110608
 DATE BY



Surveyor's Certificate

I hereby certify that I have surveyed and
 mapped the lands shown hereon and that
 to the best of my knowledge and belief,
 said survey and map is a true and correct
 representation thereof, and that I have
 complied with the applicable requirements
 of A-E 7 of the Wisconsin Administrative
 Code of the Minimum Standards for Property
 Surveys.

Dated this 8th day of June, 2011.

Kip W. Soder

Kip W. Soder, R.L.S#1731
 Soder Surveying
 P.O. Box 431
 Three Lakes, WI. 54562

Plat of Survey For:
 Town of Ross
 c/o Millie Dominski, Clerk
 1098 S.T. Highway 139
 Newald, WI. 54511

-Legend-

- ⊙ U.S.F.S. MONUMENT FOUND IN PLACE
- RAILROAD SPIKE FOUND IN PLACE
- 5/8" DIA. IRON ROD FOUND IN PLACE
- 1" DIA. IRON PIPE FOUND IN PLACE
- P.K. NAIL FOUND IN PLACE
- ⊕ 60D NAIL FOUND IN PLACE
- △ COMPUTED CORNER POSITION
- 1" DIA. IRON PIPE SET THIS SURVEY
- () BEARING & DISTANCE OF RECORD

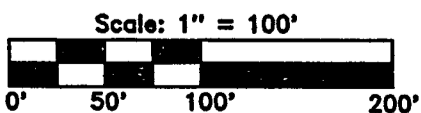

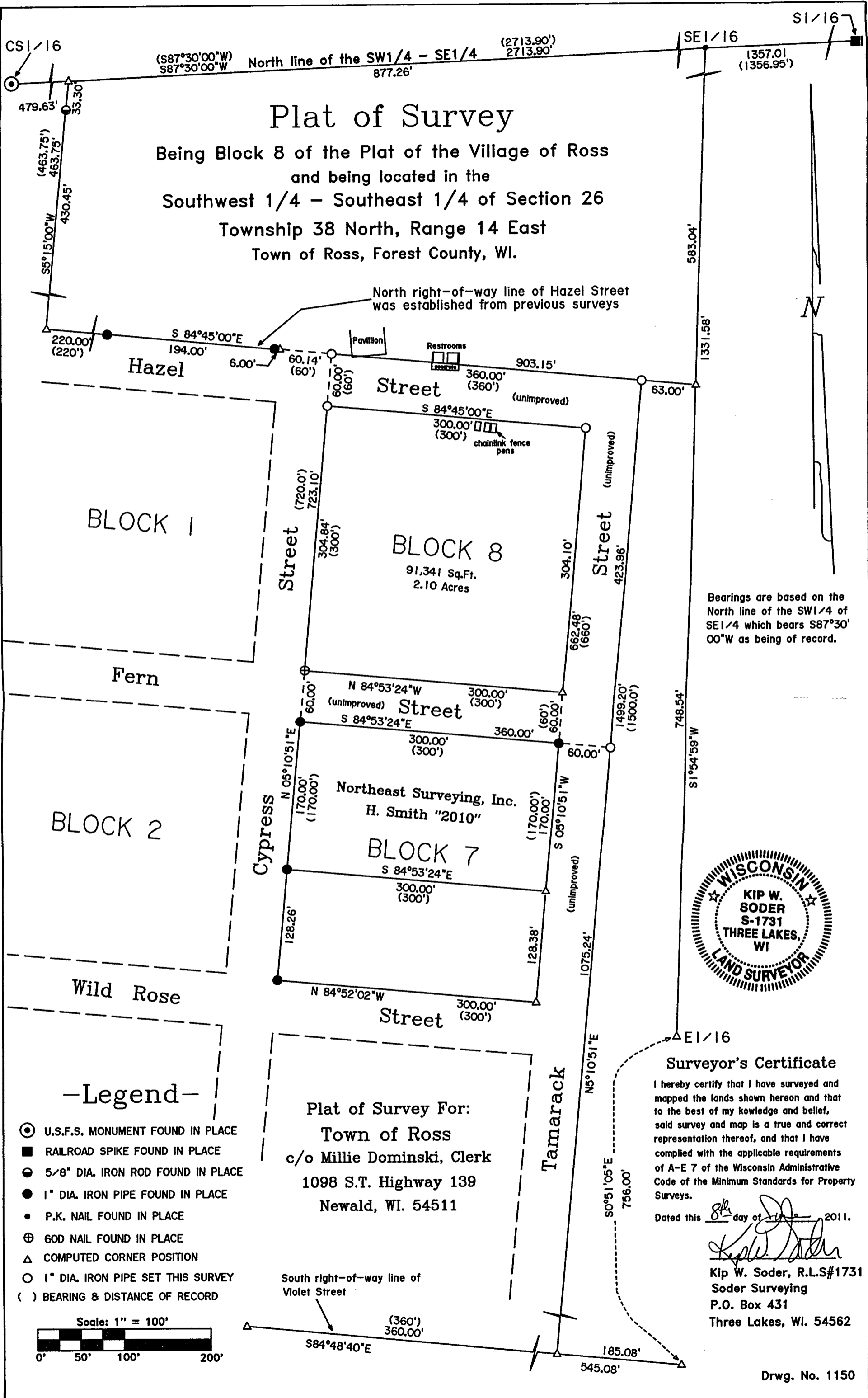

Plat of Survey
 Being Block 8 of the Plat of the Village of Ross
 and being located in the
 Southwest 1/4 - Southeast 1/4 of Section 26
 Township 38 North, Range 14 East
 Town of Ross, Forest County, WI.

Bearings are based on the
 North line of the SW1/4 of
 SE1/4 which bears S87°30'
 00"W as being of record.



Surveyor's Certificate

I hereby certify that I have surveyed and
 mapped the lands shown hereon and that
 to the best of my knowledge and belief,
 said survey and map is a true and correct
 representation thereof, and that I have
 complied with the applicable requirements
 of A-E 7 of the Wisconsin Administrative
 Code of the Minimum Standards for Property
 Surveys.

Dated this 8th day of July, 2011.

Kip W. Soder

Kip W. Soder, R.L.S.#1731
 Soder Surveying
 P.O. Box 431
 Three Lakes, WI. 54562

-Legend-

- ⊙ U.S.F.S. MONUMENT FOUND IN PLACE
- RAILROAD SPIKE FOUND IN PLACE
- 5/8" DIA. IRON ROD FOUND IN PLACE
- 1" DIA. IRON PIPE FOUND IN PLACE
- P.K. NAIL FOUND IN PLACE
- ⊕ 60D NAIL FOUND IN PLACE
- △ COMPUTED CORNER POSITION
- 1" DIA. IRON PIPE SET THIS SURVEY
- () BEARING & DISTANCE OF RECORD

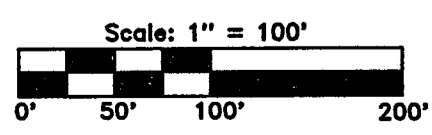

Plat of Survey For:
 Town of Ross
 c/o Millie Dominski, Clerk
 1098 S.T. Highway 139
 Newald, WI. 54511

South right-of-way line of Violet Street