

# Plat of Survey

Part of the SW 1/4 - SE 1/4 of Section 26

T 38 N, R 14 E, Town of Ross, Forest County, WI.

Bearings are based on the North line of the SW1/4 - SE1/4 of Section 26 which bears S87°30'00"W as being of record.

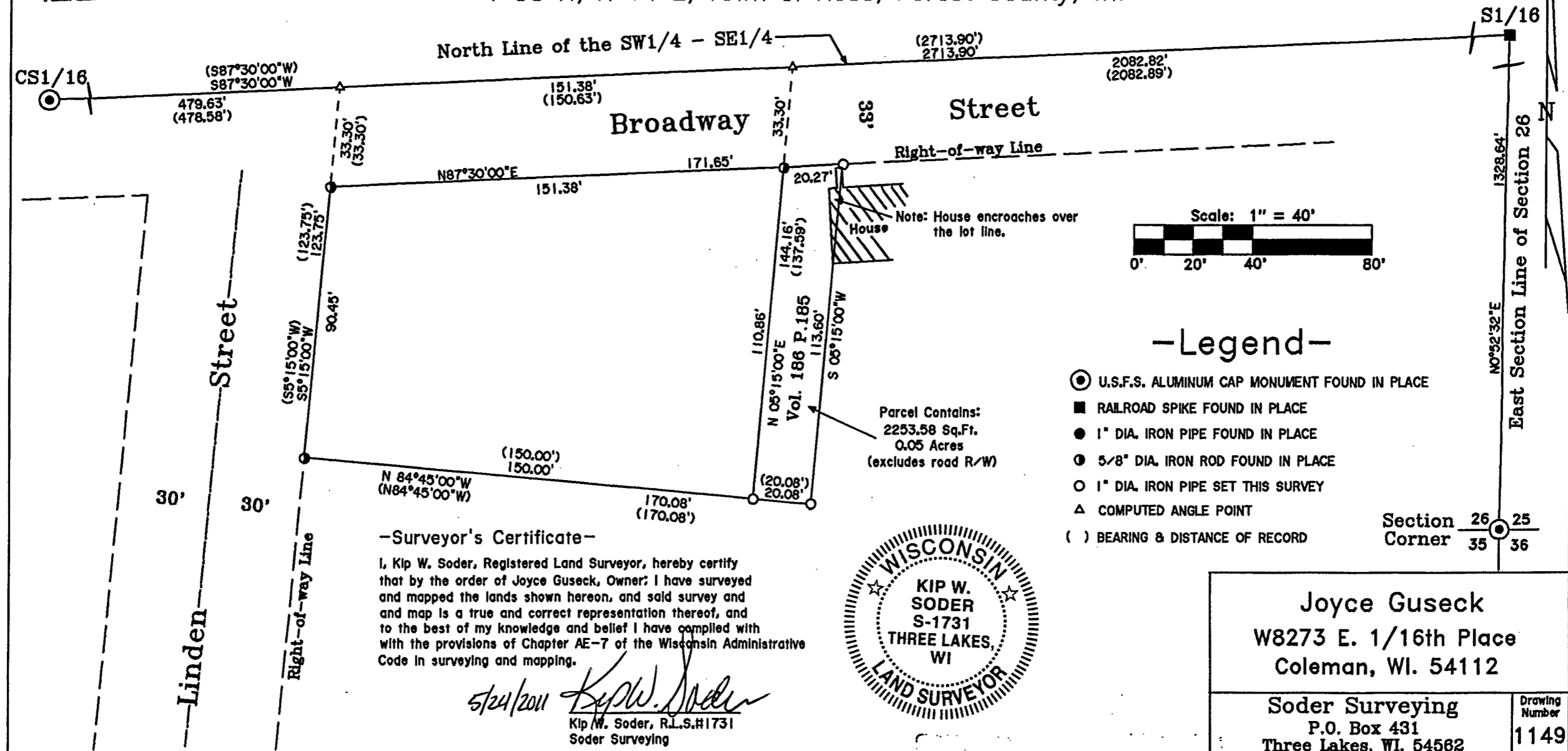

**-Surveyor's Certificate-**

I, Kip W. Soder, Registered Land Surveyor, hereby certify that by the order of Joyce Guseck, Owner, I have surveyed and mapped the lands shown hereon, and said survey and map is a true and correct representation thereof, and to the best of my knowledge and belief I have complied with the provisions of Chapter AE-7 of the Wisconsin Administrative Code in surveying and mapping.

5/24/2011 *Kip W. Soder*  
 Kip W. Soder, R.L.S.#1731  
 Soder Surveying



Joyce Guseck  
 W8273 E. 1/16th Place  
 Coleman, WI. 54112

Soder Surveying  
 P.O. Box 431  
 Three Lakes, WI. 54562

Drawing Number  
 1149

FOREST CO SURVEYOR  
 FILE # 381426-20110524  
 DATE \_\_\_\_\_ BY \_\_\_\_\_