

10-18-11

FOREST CO SURVEYOR

FILE # 38426-20110523

DATE _____ BY _____

Plat of Survey

Part of the SW 1/4 - SE 1/4 of Section 26

T 38 N, R 14 E, Town of Ross, Forest County, WI.

Bearings are based on the North line of the SW1/4 - SE1/4 of Section 26 which bears S87°30'00"W as being of record.

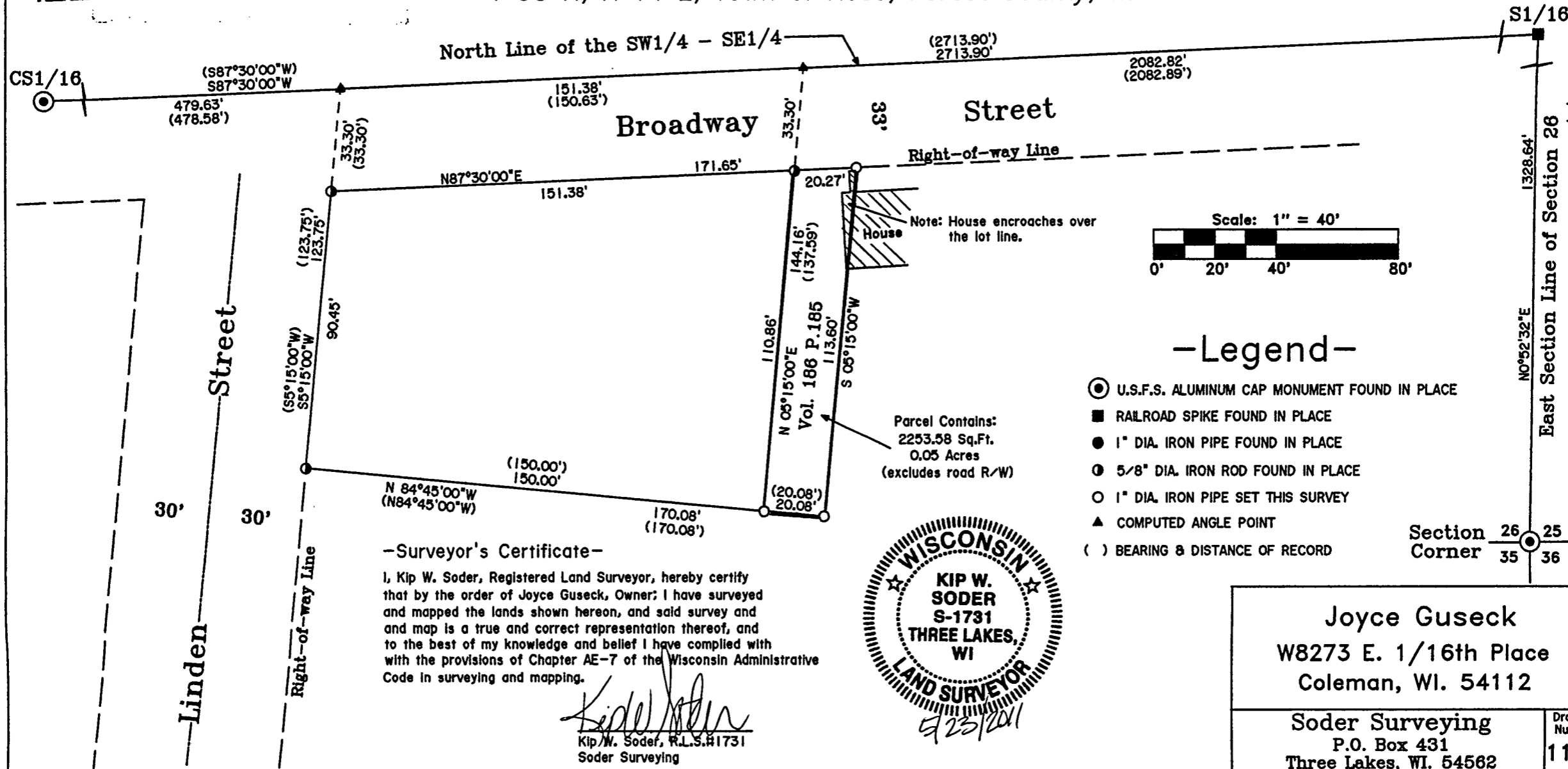

-Surveyor's Certificate-

I, Kip W. Soder, Registered Land Surveyor, hereby certify that by the order of Joyce Guseck, Owner; I have surveyed and mapped the lands shown hereon, and said survey and map is a true and correct representation thereof, and to the best of my knowledge and belief I have complied with the provisions of Chapter AE-7 of the Wisconsin Administrative Code in surveying and mapping.

Kip W. Soder
 Kip W. Soder, R.L.S.#1731
 Soder Surveying



-Legend-

- ⊙ U.S.F.S. ALUMINUM CAP MONUMENT FOUND IN PLACE
- RAILROAD SPIKE FOUND IN PLACE
- 1" DIA. IRON PIPE FOUND IN PLACE
- ⊙ 5/8" DIA. IRON ROD FOUND IN PLACE
- 1" DIA. IRON PIPE SET THIS SURVEY
- ▲ COMPUTED ANGLE POINT
- () BEARING & DISTANCE OF RECORD

Joyce Guseck
 W8273 E. 1/16th Place
 Coleman, WI. 54112

Soder Surveying
 P.O. Box 431
 Three Lakes, WI. 54562

Drawing Number
 1149

Section 26 25
 Corner 35 36

26-535