

# PLAT OF SURVEY

PART OF THE NW 1/4 - NW 1/4 OF SECTION 26, T38N, R14E,  
TOWN OF ROSS, FOREST COUNTY, WISCONSIN

(2574.81')  
(2573.28')  
2574.69'

Vol. 184 - Pg. 218

Vol. 108 - Pg. 60

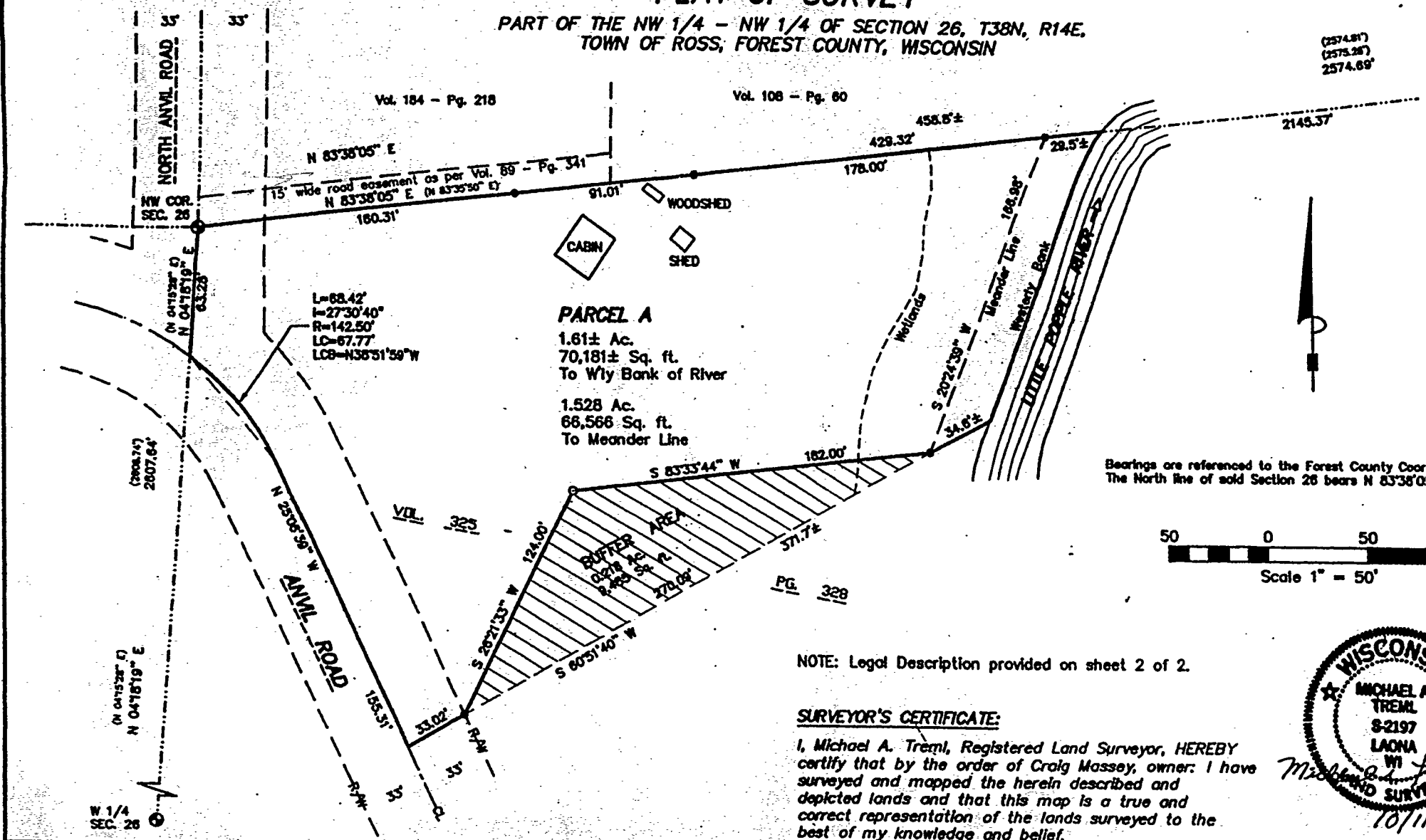

Bearings are referenced to the Forest County Coor  
The North line of old Section 26 bears N 83°38'0"

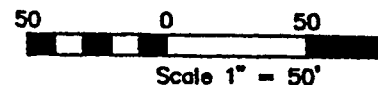

NOTE: Legal Description provided on sheet 2 of 2.

## SURVEYOR'S CERTIFICATE:

I, Michael A. Tremi, Registered Land Surveyor, HEREBY certify that by the order of Craig Massey, owner: I have surveyed and mapped the herein described and depicted lands and that this map is a true and correct representation of the lands surveyed to the best of my knowledge and belief.

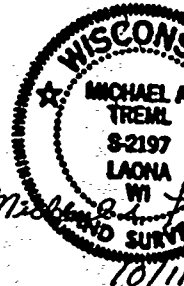

DRAWN BY: MICHAEL A. TREMI DATE: 10/11/10 DWG. NO.: 753-10	REVISIONS	LEGEND: ⊕ EXISTING 2" ALUMINUM PIPE MONUMENT ● EXISTING 1" IRON PIPE ⊙ SET 1" X 3/8" IRON PIPE ( ) RECORDED AS
--	-----------	--

FOREST CO SURVEYOR  
FILE # 381426-20101011  
D BY