

### ROAD EASEMENT SURVEY

LOCATED IN PART OF THE NE 1/4 - NE 1/4 & PART OF THE NW 1/4 - NE 1/4 OF SECTION 26, T38N, R14E, TOWN OF ROSS, FOREST COUNTY, WISCONSIN

FOREST CO SURVEYOR  
 FILE # 381426-20100622  
 DATE \_\_\_\_\_ BY \_\_\_\_\_



*Michael A. Tremel*  
 6/22/10

NOTE: Legal Description is provided on sheet 2 of 2.

Bearings are referenced to the Forest County Grid, the North line of said NE 1/4 bears S 89°37'06" E.

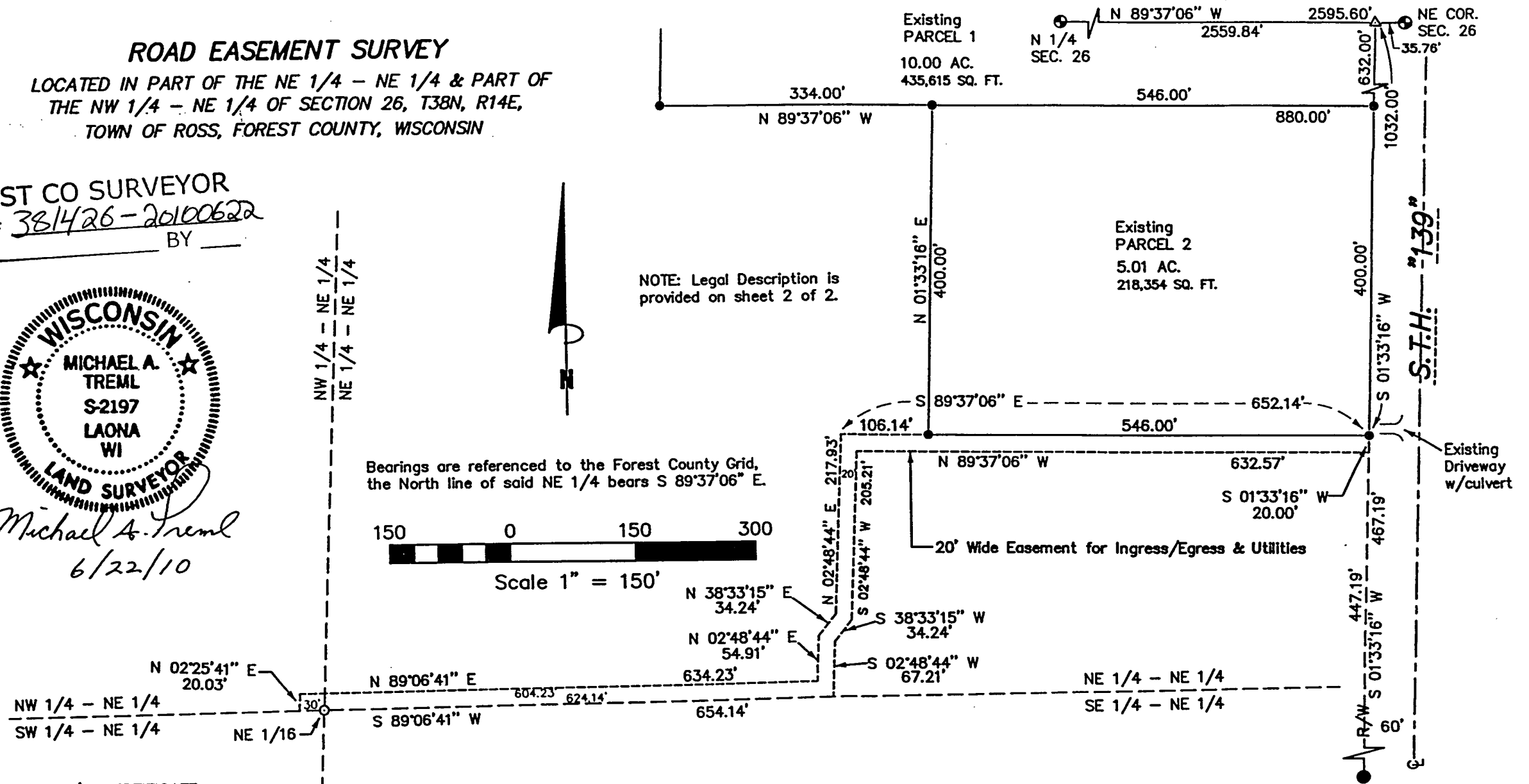
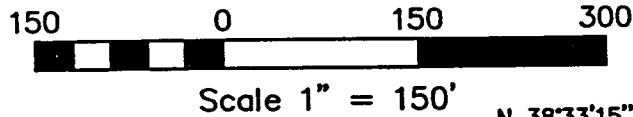

**SURVEYOR'S CERTIFICATE:**

I, Michael A. Tremel, Registered Land Surveyor, HEREBY certify that by the order of Myron Caelwaerts, owner: I have surveyed and mapped the herein described and depicted easement and the within map is a true and correct representation of said easement surveyed to the best of my knowledge and belief.

DWG. NO.: 884-10	<b>LEGEND:</b> ● EXISTING 2 1/2" ALU. MONUMENT OF RECORD ● EXISTING WOOD R/W POST W/STEEL POST ● EXISTING 1" O.D. X 20" IRON PIPE ○ SET 1" O.D. X 30" IRON PIPE △ COMPUTED POSITION	SHT. NO.
		1 of 2