

1-14-16

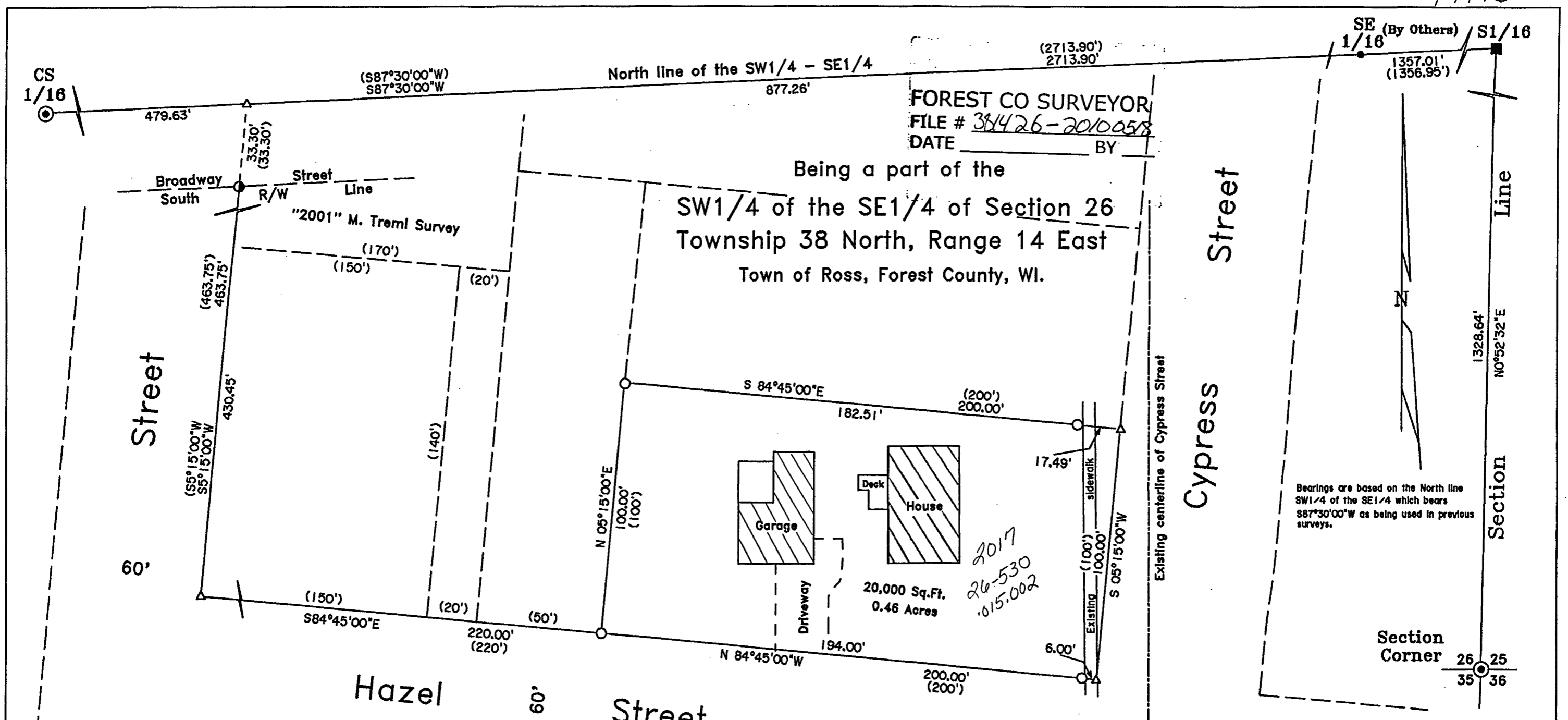

FOREST CO SURVEYOR  
 FILE # 38426-2010058  
 DATE \_\_\_\_\_ BY \_\_\_\_\_

Being a part of the  
 SW1/4 of the SE1/4 of Section 26  
 Township 38 North, Range 14 East  
 Town of Ross, Forest County, WI.

2017  
 26-530  
 .015.002

Bearings are based on the North line SW1/4 of the SE1/4 which bears S87°30'00"W as being used in previous surveys.

North line of Block 1 of the Plat of the Village of Ross  
 -Legend-

- ⊙ U.S.F.S. ALUMINUM MONUMENT FOUND IN PLACE
- 5/8" DIA. REAR FOUND IN PLACE
- RAILROAD SPIKE FOUND IN PLACE
- P.K. NAIL FOUND IN PAVEMENT
- 1" DIA. IRON PIPE SET THIS SURVEY
- △ COMPUTED ANGLE POINT
- ( ) BEARING & DISTANCE OF RECORD



Surveyor's Certificate

I hereby certify that I have surveyed and mapped the lands shown hereon and that, to the best of my knowledge and belief, said survey and map is a true and correct representation thereof, and that I have complied with the applicable requirements of Chapter A-E 7 of the Wisconsin Administrative Code of the Minimum Standards for Property Surveys.

Dated this 18th day of May 2010.

*Kip W. Soder*  
 Kip W. Soder, R.L.S.#1731  
 Soder Surveying  
 P.O. Box 431  
 Three Lakes, WI. 54562

Plat of Survey For  
 Leonard York  
 8232 W Holt Ave  
 Milwaukee, WI. 53219

Scale: 1" = 40' Date: 5-18-2011 Drwn. By: K.W.S

Soder Surveying  
 P.O. Box 431  
 Three Lakes, WI 54562

Drg. No.  
 1148