

RECEIVED
DEC 1 2001

FOREST CO SURVEYOR
FILE # 381426-2001015
DATE _____ BY _____

PLAT OF SURVEY

FOR THE TOWN OF ROSS

BEING PART OF LOT 12, THE ALLEY OF BLOCK A & B
& PART OF THE WEST LINE OF MAPLE AVENUE, ALL IN THE PLAT
OF NEWALD, TOWN OF ROSS, FOREST COUNTY, WISCONSIN

WISCONSIN
★ MICHAEL A. TREML ★
S-2197
LAONA WI
LAND SURVEYOR
Michael A. Tremel
10-15-01

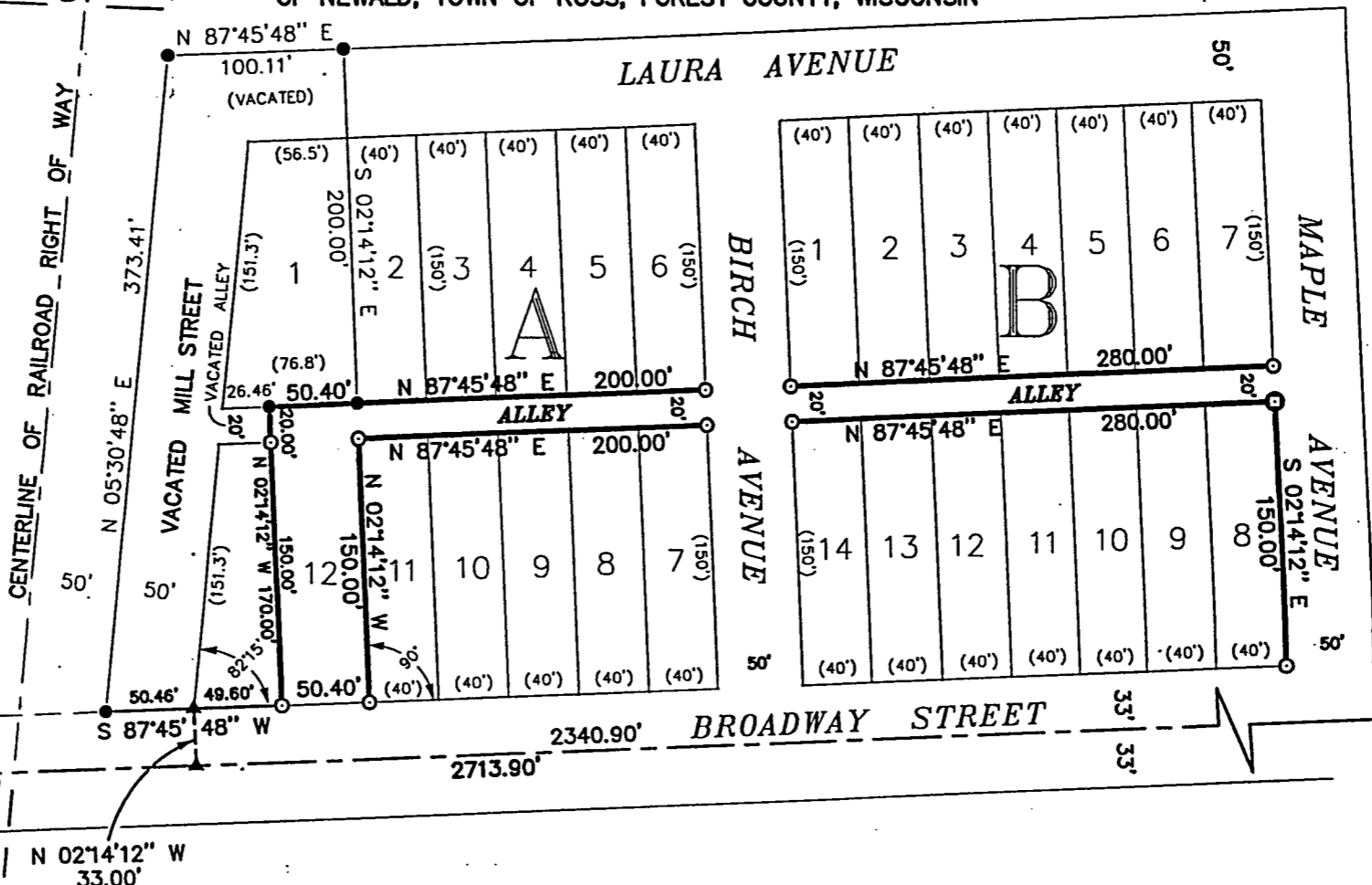

BEARINGS ARE REFERENCED TO THE
U.S.F.S. PLAT OF SURVEY, SECTION 26,
T38N, R14E.

CS 1/16
Sec. 26

SURVEYOR'S CERTIFICATE:

I, Michael A. Tremel, Registered Land Surveyor, HEREBY certify that by the order of Don Dominski, Town Supervisor: I have surveyed and mapped the hereon described and depicted lands and the within map is a true and correct representation of the lands surveyed to the best of my knowledge and belief and I have fully complied the provisions of Chapter AE-7 of the Wisconsin Administrative Code in surveying and mapping of same.

DATE: OCTOBER 15, 2001	LEGEND: ⊕ Aluminum U.S.F.S. Monument Found ■ R.R. Spike Found ⊙ 3/4" x 24" Rebar Set ▲ Computed Position ● 5/8" x 24" Rebar Previously Set () Recorded Plat Dimension ⊗ 1" Iron Pipe Found	SHT. NO. 1 of 1
DWG. NO.: 220-01		

PLAT OF SURVEY

FOR THE TOWN OF ROSS

BEING PART OF LOT 12, THE ALLEY OF BLOCK A & B
& PART OF THE WEST LINE OF MAPLE AVENUE, ALL IN THE PLAT
OF NEWALD, TOWN OF ROSS, FOREST COUNTY, WISCONSIN

FOREST CO SURVEYOR
FILE # 38426-2001015
DATE _____ BY _____



Michael A. Tremi
10-15-01

BEARINGS ARE REFERENCED TO THE
U.S.F.S. PLAT OF SURVEY, SECTION 26,
T38N, R14E.

CS 1/16
Sec. 26
373.00'
S 87°45'48" W

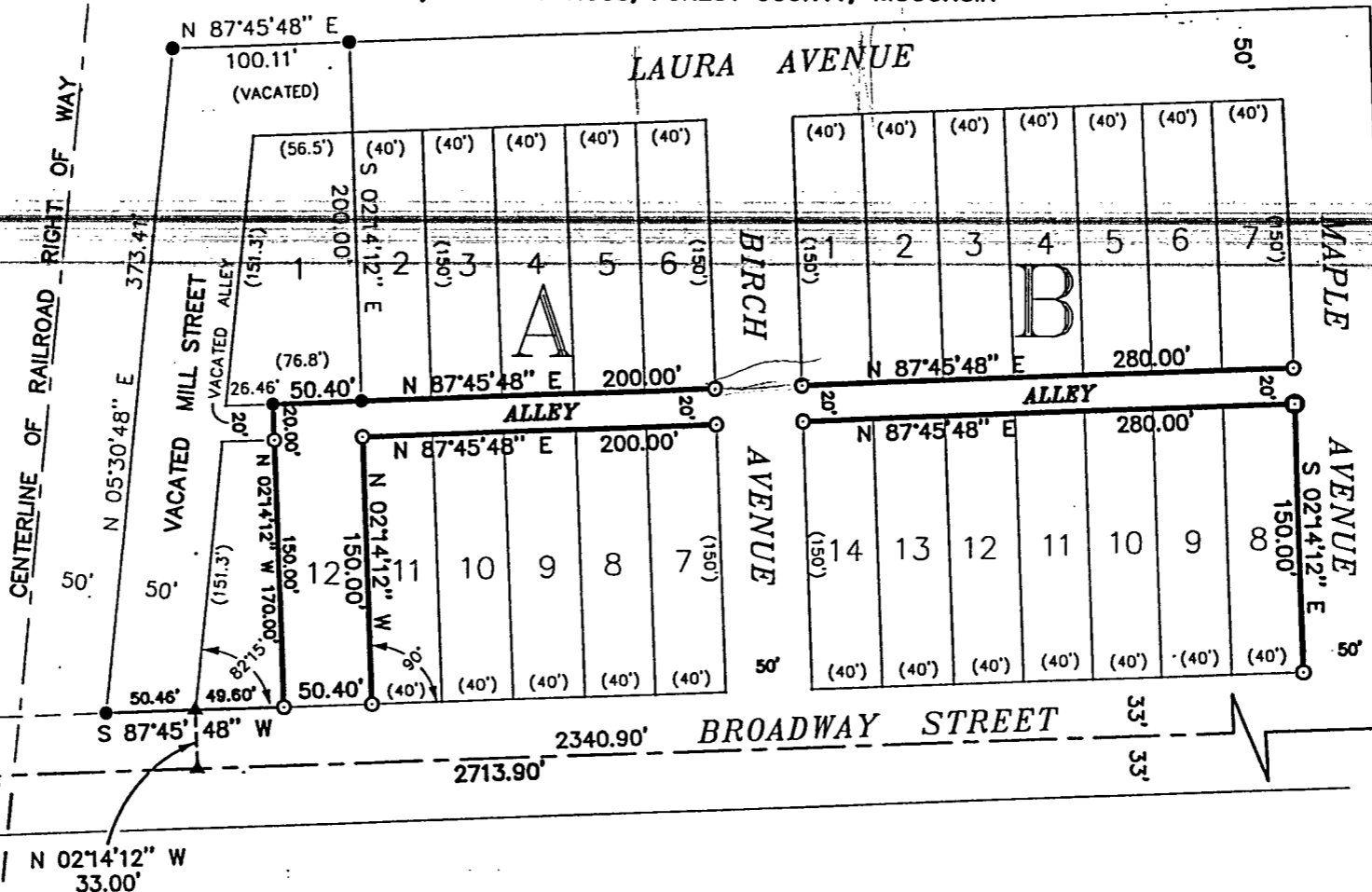

SURVEYOR'S CERTIFICATE:

I, Michael A. Tremi, Registered Land Surveyor, HEREBY certify that by the order of Don Dominski, Town Supervisor: I have surveyed and mapped the hereon described and depicted lands and the within map is a true and correct representation of the lands surveyed to the best of my knowledge and belief and I have fully complied the provisions of Chapter AE-7 of the Wisconsin Administrative Code in surveying and mapping of same.

DATE: OCTOBER 15, 2001	LEGEND: ⊕ Aluminum U.S.F.S. Monument Found ■ R.R. Spike Found ⊙ 3/4" x 24" Rebar Set ▲ Computed Position ● 5/8" x 24" Rebar Previously Set () Recorded Plat Dimension ⊗ 1" Iron Pipe Found	SHT. NO. 1 of 1
DWG. NO.: 220-01		