

FOREST CO SURVEYOR PLAT OF SURVEY

FILE # 381426-20010411

DATE _____ BY Part of the SW 1/4 - SE 1/4 of Section 26,
T38N, R14E, Town of Ross, Forest County, Wisconsin

SCALE: 1"=60'

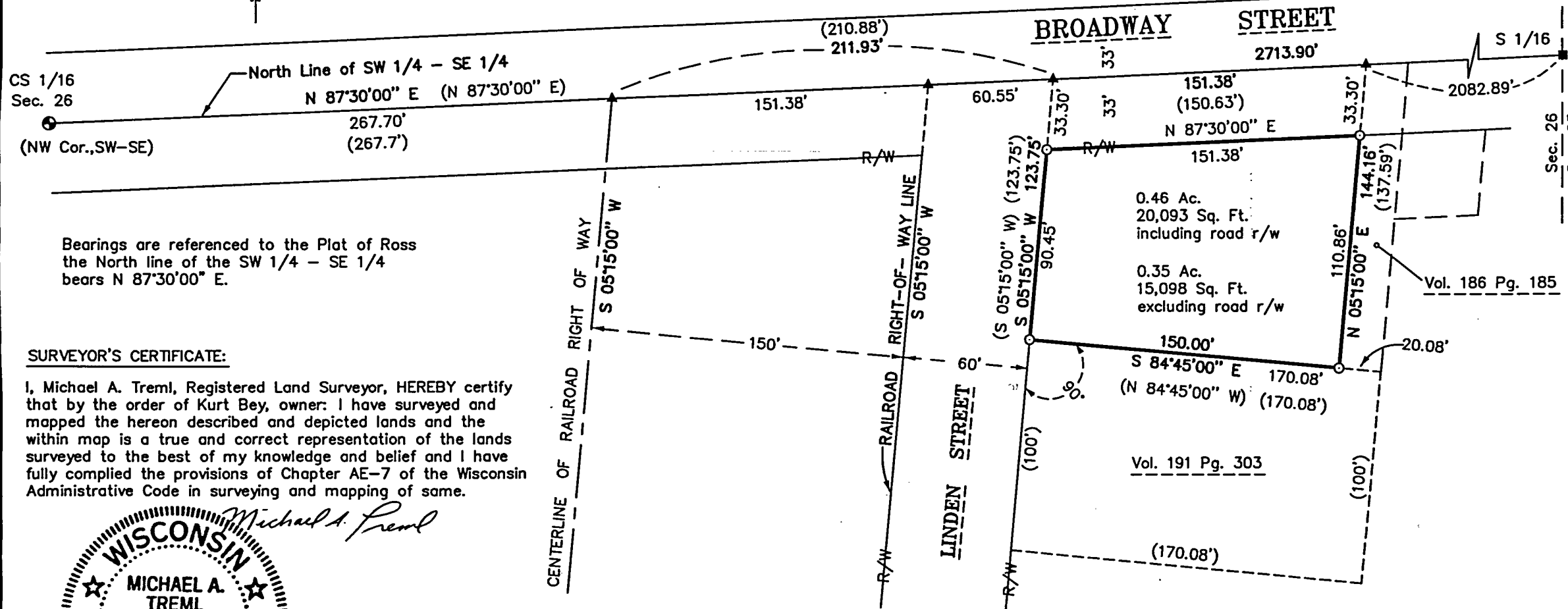
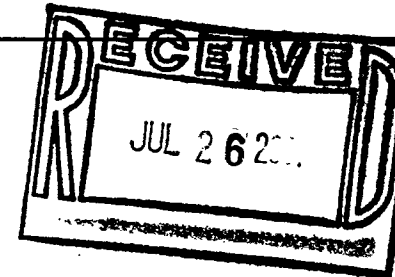

Bearings are referenced to the Plat of Ross the North line of the SW 1/4 - SE 1/4 bears N 87°30'00" E.

SURVEYOR'S CERTIFICATE:

I, Michael A. Tremel, Registered Land Surveyor, HEREBY certify that by the order of Kurt Bey, owner: I have surveyed and mapped the hereon described and depicted lands and the within map is a true and correct representation of the lands surveyed to the best of my knowledge and belief and I have fully complied the provisions of Chapter AE-7 of the Wisconsin Administrative Code in surveying and mapping of same.

Michael A. Tremel



DATE: April 11, 2001 DWG. NO.: 171B-01	MICHAEL A. TREML R.L.S. 5134 Airport Lane Laona, WI 54541 (715) 674-2923	LEGEND: ● Aluminum Pipe Monument Found ■ Railroad Spike Found ○ 5/8" x 30" Rebar Set ▲ Computed Position () Recorded As	SHT. NO. 1 of 1
---	---	--	--------------------

PLAT OF SURVEY

Part of the SW 1/4 - SE 1/4 of Section 26,
T38N, R14E, Town of Ross, Forest County, Wisconsin

FOREST CO SURVEYOR
FILE # 381426-20010411
DATE _____ BY _____

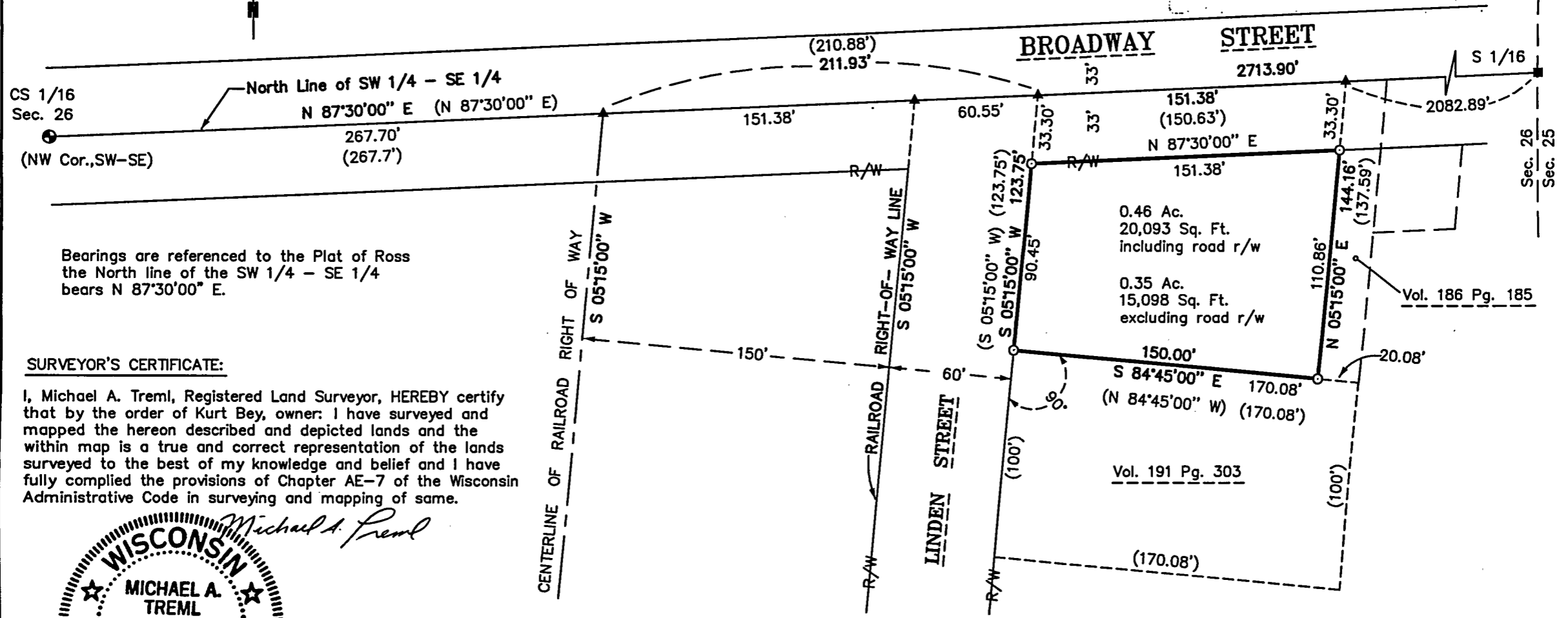
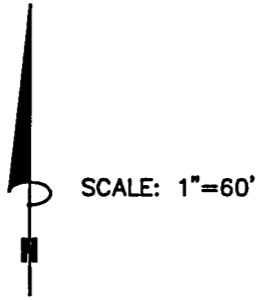

Bearings are referenced to the Plat of Ross the North line of the SW 1/4 - SE 1/4 bears N 87°30'00" E.

SURVEYOR'S CERTIFICATE:

I, Michael A. Tremel, Registered Land Surveyor, HEREBY certify that by the order of Kurt Bey, owner: I have surveyed and mapped the hereon described and depicted lands and the within map is a true and correct representation of the lands surveyed to the best of my knowledge and belief and I have fully complied the provisions of Chapter AE-7 of the Wisconsin Administrative Code in surveying and mapping of same.

Michael A. Tremel



<p>DATE: April 11, 2001</p> <p>DWG. NO.: 171B-01</p>	<p>MICHAEL A. TREML R.L.S. 5134 Airport Lane Laona, WI 54541 (715) 674-2923</p>	<p>LEGEND:</p> <ul style="list-style-type: none"> ● Aluminum Pipe Monument Found () Recorded As ■ Railroad Spike Found ○ 5/8" x 30" Rebar Set ▲ Computed Position 	<p>SHT. NO. 1 of 1</p>
--	---	--	----------------------------